SOCIETY and the CLUBS.

Thursday afternoon, Mrs. Charles Black entertained the Sappho club and the following guests, Mrs. Merl Hosler, of Findlay; Mrs. N. W. Cunningham, of Bluffton; Mrs. Angel, of Maryland; Mrs. Wm. Lockhart, Mrs. Charles Coulter, Mrs. M. U. Basinger, Mrs. W. D. Reilly, Miss Kinte, Miss Peate, and Miss Angel.

The following program was given:

Germany .... Monkowski
Mrs. Decker and Mrs. W. A. Campbell
Dearest Heart, Fare Thee Well..... .... Streleski
Mrs. J. W. Roby.
Sketch of the Slavic Elements in Music ....
Mrs. H. B. Adams
The Angel .... Rubenstein
Mrs. Longsworth, Mrs. Feltz.
Current Musical Events ....
Mrs. Leah M. Butler.
Thou Art So Like a Flower......... .... Rubenstein
Mrs. E. V. Wells.
Slavic Dances .... Dvorak
Mrs. H. B. Adams, Mrs. S. S. Wheeler.
When You Slept...... Halfden Kjarulf
Mrs. Rial Truesdale.
Tarantelle .... Nicode
Mrs. S. S. Wheeler.

* * *

The Wimodaughsis circle met Thursday with Mrs. Henry Sieber, of north Metcalf street. Twenty members were out and some lovely new work displayed.

* * *

The Young Ladies Guild of Christ church, was entertained yesterday afternoon by Miss Madge Vail.

* * *

The kindergarten children from the kindergarten at Wapakoneta, spent yesterday morning at the Lima Froebel kindergarten.

* * *

Miss Gail Wheeler, of west Spring street, was given a merry surprise last evening by a number of little friends.

* * *

Miss Ida Ebersole, of north Pierce street, entertained a merry crowd of school friends last evening.

* * *

The Round Table will meet Monday afternoon with Mrs. R. K. Floeter, of 518 east High street.

* * *

Last evening, the members of the Sorosis club responded to the following invitation:

Come at the witching hour of six
And let the fairies reveal their tricks,
Tell to none this secret plot,
But come and have your supper hot.
At seven hundred and one Metcalf and Wayne.
Come and see if you know your ane.

And it was hard work for them to discover the identity of the different members, but all were ready for fun and frolic after they had dispatched the delicious supper prepared at the home of Mrs. George Taylor.

* * *

Miss Mary Numan, of north McDonald street, gave a merry little masque party last evening to a crowd of little friends. A peanut hunt and hallow'en games and feastings made the time pass quickly away.

* * *

The Avalatos enjoyed a frolic last evening at the home of Mrs. H. Martin, of north Collet street.

* * *

Thursday evening Misses Katharyn and Roby Obier entertained a number of their young friends at a fancy dress party, which was a jolly forerunner of hallowe'en.

* * *

Wednesday was another perfect day completely filled with delightful social activities, the largest being the reception given to several hundred ladies by Mrs. John Thomas and Miss Thomas, at their prettily appointed home on west Market street. Carnations filled the air with their spicy fragrance and delightful music rendered by Frey's orchestra helped make the hours pass swiftly away. The callers were received by Mrs. Thomas who wore a pretty gown of light blue foulard; Miss Thomas wearing a creation of green satin striped challie, trimmed with lace. The gowns of the assisting ladies were of delicate hues, most of them being of green or white, making a pretty picture. Those in the parlors were Mrs. S. S. Wheeler, Mrs. James Pillars, Mrs. Thomas Laney, Mrs. J. J. Ewing, Mrs. C. S. Baxter and Mrs. S. K. Holland. The dining room was very effective with a mass of pink carnations well placed on beautiful lace in the center of the table from which ices, cakes, nuts and coffee were served by Miss Madge Ewing, Misses Kathryn and Harriet Hover and Miss Madge Mitchell.

* * *

Tuesday evening a number of lovers of good music were given a treat at the home of Mr. Geo. P. Lull, on west High street a song recital being given by three of his pupils as follows:

Fear Ye Not O Israel.......... Buck.
Miss Gertrude Rout.
A Dream .... Barlett.
Mr. Marion Matchett.
The Light of the World, ... Adams.
Miss Clara Frey.
The Alpine Rose. .... Seiber.
Miss Gertrude Rout.
All Hope is Fled. .... White.
Mr. Marion Matchett.
Asthore .... Trotere.
Miss Clara Frey.
Recessional .... De Koven
Miss Gertrude Rout.
Forgotten. .... Cowles.
The Rose. .... Lull.
Mr. Marion Matchett.
Be Glad, O Ye Righteous .... Hosmer.
Miss Clara Frey and Mr. Geo. P. Lull.

Miss Rout is from St. Marys and is doing excellent work, having a very sweet clear voice, and singing with good expression. Mr. Matchett is a very promising singer with many admirers. Miss Frey is just a young girl, but has a voice full of promises surprising everyone with her work.

* * *

Mr. and Mrs. Ed. King, of Chicago, are the guests of Mr. and Mrs. James B. Townsend, of west Market street.

* * *

Monday evening, the Auld Lang Syne circle will hold their monthly meeting at the home of Rev. and Mrs. M. M. Figley, of north Elizabeth street.

* * *

Mrs. Ira Carnes will open her home on west Market street to the Philomatheans Monday evening.

* * *

The Missionary Tea for November will be given by the following ladies of Market street Presbyterian church: Mrs. Harry Moulton, Mrs. Charles Stagman, Mrs. John Miller and Mrs. D. H. Sullivan next Wednesday afternoon at the home of Mrs. Asa Catt, of west Market street.

* * *

Mrs. N. W. Cunningham has returned to her home in Bluffton after a two days visit with Mrs. M. J. Ballard of west Wayne street.

* * *

Mrs. Sarah Rockhill and daughter, Clara, and her son, Mr. Charles Rockhill, leave this week for Cincinnati, their future home.

* * *

Mrs. Henry Seibers, of north Metcalf street, entertained twenty ladies at a progressive pedro party Tuesday evening, Mrs. Ed. Townsend being the honor guest. The rooms were tastefully decorated with yellow chrysanthemums and the contest at cards Mrs. G. M. McCullough the head prize, a handsome plate.

* * *

Monday afternoon Mrs. J. D. Jones of south Elizabeth street, will entertain the Sorosis club.

* * *

Monday evening Miss Madge Mitchell, of west Market street, gave one of the prettiest affairs of this busy week, it being a dinner of seven perfect courses in honor of Miss Ethel Rockhill and her fiancee, Mr. Houston Spyker. The decorations were all in his colors, purple and gold, great golden chrysanthemums filling the center of the table and exquisitely painted place cards had tiny wedding bells mingled with purple and gold violets. The guests around the table were Mr. and Mrs. C. S. Baxter, Mrs. Grace McIndoe, Mr. Sam Marmon and Mr. George Southard.

* * *

Mr. and Mrs. S. K. Holland and little son are soon to leave Lima and make their home in Arizona. Mr. Holland goes in a fortnight and his family will follow in a few weeks.

* * *

Dr. and Mrs. T. K. Jacobs will entertain the T. and T. club on Friday evening at their home on east Elm street.

* * *

The Etude club hold their next musical at the home of Mrs. M. C. Bell, on Tuesday afternoon.

* * *

Miss Ethel Fletcher's home on west Spring street, was the scene of merry making last evening, a number of school friends taking possession with Hallow'en games and refreshments.

* * *

The Culture club met yesterday afternoon with Mrs. Frank Lewis, of south West street.

* * *

Monday evening Mr. and Mrs. Charles Stagman, of west Market street, will entertain about forty friends at cards.

* * *

Thursday evening Mrs. S. H. Hoskins and Mrs. W. E. Potter, of Wapakoneta, entertained a number of ladies at a card party. Hearts was the game enjoyed. Miss Levi secued the funny consolation gift and Mrs. Orphal, the head prize, a pretty plate. Among the players were the following women from Lima: Mrs. J. O. Hover, Mrs. D. C. Henderson, Mrs. Howard Hover, Mrs. Howard Williamson, Mrs. R. H. Ebersole, Mrs. E. C. Mackenzie and Mrs. R. O. Bigley. All returing home on the eleven o'clock car.

* * *

Last evening was filled with gaities in each part of the city. Mrs. Louise Long, of Brice avenue, was the hostess for one merry crowd, the members of the Priscilla club, all enmasqued.

* * *

Mrs. Snook, of Harrison avenue, was the hostess for a happy crowd last evening.

* * *

Mrs. A. S. Bower, of west North street, will entertain the Priscilla club next Thursday afternoon.

* * *

The Bay View club will meet Monday afternoon with Mrs. Asa Catt, of west Market street.

* * *

Wednesday evening Mr. and Mrs. Charles Stagman gave a progressive pedro to about forty friends. Mrs. D. H. Sullivan held the high score for the lady's prize, a sugar bowl; Mr. S. K. Holland won the gentleman's prize, a pocketbook.

* * *

Miss Mildred Catt, was just four years old Thursday and entertained ten of her little friends at a dainty tea.

* * *

Last evening Mrs. L. J. Steuber, of north McDonald street, entertained her Sunday school class at an old fashioned taffy pull.

* * *

The King's daughters of the German Reformed church, last evening entertained the young men of the church at the home of Miss Dibling, of Union street. Pumpkins, corn, apples etc., were mingled with autumn flowers and leaves in decorating with good effect. Games and music were followed by a hallowe'en lunch.

* * *

Thursday afternoon Mrs. R. K. Floeter, of east High street, received about fifty of her friends. The pleasant parlors were artistically decorated with chrysanthemums and the unbonneted ladies were Mrs. M. C. Baxter, Mrs. S. B. Floeter, Mrs. S. A. Baxter, Mrs. A. T. Mac Donell, Mrs. M. S. Thompson and Mrs. S. R. Craig, who made the callers have such an enjoyable time they were loth to leave. The dining room was done in pink beautiful roses of that hue adoring the table from which were served pink and white cakes, ices and bon bons with cups of coffee, the serving being done by Misses Longsworth and Miss Robinson, who were gowned in dainty white.

* * *

Mrs. Henry Heman, of west Market street, will be the hostess for the A. F. club next Friday afternoon.

* * *

The Hiawathas had a hallowe'en forerunner on Wednesday evening at the home of Mr. and Mrs. Frauenfelter, of west Spring street.

* * *

Japan in the trip around the world, will be at the home of Mrs. S. B. Floeter on Washington avenue instead of Mrs. Harmon Colvin's home as advertised.

* * *

Wednesday afternoon Mrs. L. C. Townsend, of north Metcalf street, entertained about fifty ladies at cards. Progressive pedro being the favorite game, no prizes were given but pretty favors were carnations for each guest. Chrysanthemums were the flowers used in decorating and a tea of tempting dainties followed. Mrs. Frederick Seymour, Miss Kyle, Mrs. George Platt, Mrs. Turner West, and Mrs. C. Churchill assisted in various ways to make the affair enjoyable.

* * *

Master Chester Cable entertained a party of school friends at a barn party out at the Cable country home. Miss Mildred Townsend and Irene Mills acting as chaperones.

* * *

The Avalantos will meet Wednesday evening with Mrs. Allen Ireland, of east High street.

* * *

With the Hahn Festival orchestra, which comes to this city next week, is Mr. Adolph Hahn, the husband of Mary Davis Hahn, who formerly lived in Lima.

* * *

Last Saturday afternoon Mrs. J. B. Vail opened her beautiful home to the members of the A. F. club and a few friends, serving a lunch of several dainty courses. Just before the round of progressive euchre, Mrs. G. M. McCullough came out winner of the highest score and received a souvenier spoon. Mrs. Charles Stagman secured the second prize, a handsome hat pin.

* * *

Mr. and Mrs. J. O. Ohler on Saturday evening entertained at progressive euchre for their house guests, Mr. and Mrs. Slowhart, of Dayton. Miss Winans secured the first prize, a pretty plate, and Mr. M. S. Thompson, the gentleman's prize, a hat brush. Five tables were filled with players.

* * *

The Lotus club will meet Monday afternoon with Mrs. J. C. Linneman, instead of with Mrs. Harlan, as the program has it.

* * *

Three hundred and seventy-five invitations have been issued reading as follows:

Mr. and Mrs. Jacob C. Ridenour
at home
Thursday evening, November 6th,
Nineteen hundred and two.
Music Hall. Eight o'clock.

* * *

Mrs. Frank Boone entertained a few friends in a delightful informal way last evening.

* * *

Blessings brighten as they take their flight, is an old saying, and music hall seems to be much appreciated just at present. A merry rube dance was enjoyed there last evening by the Delvideres and a number of their friends. Hallowe'en decorations and refreshments were the order of the evening and the costumes were indescribably ridiculous.

* * *

The Twentieth Century club had a phantom evening Monday at the home of Mrs. M. L. Becker, on west North street. Ghost stories were the favored pastime and a guessing contest in recent studies of American history gave the hallowe'en trophy, an immense yellow pumpkin to Mrs. J. O. Hover.

* * *

Last evening the girls of the E. & E. club with a number of invited guests, made merry at the Moore house, on the corner of Market and Pierce streets, twenty couples going in trying fortunes playing games and finally in feasting on hallowe'en good things.

* * *

The Clionians met Monday evening with Mrs. W. C. Copeland, of south Collet street.

* * *

Monday evening Mrs. Pearl Agerter, of Bellefontaine avenue, entertained a few ladies informally at cards. Mrs. John Overy holding the highest score, secured the prize, a pretty match safe.

* * *

Mrs. Clara Brotherton gave a delightful little card party Tuesday afternoon, honoring Mrs. J. O. Ohler's guest, Mrs. Slowhart, of Dayton. Progressive euchre was the game enjoyed. Mrs. S. A. Baxter secured the fragrant trophy, a cluster of American beauties, which she shared with the honor guest. A dainty tea followed the cards.

* * *

Friday evening Miss Bonnie Morris was the hostess for the E. E. club, who had a jolly time.

* * *

Miss Ethel Argue was the hostess for a happy crowd of girls and boys who gathered last evening to celebrate all hallowe'en.

* * *

Last evening a number of merry lads, who had been invited to meet the ferries, joined in their revels at the home of Duncan Mac Donell, on west North street.

* * *

A crowd of boys and girls gathered at the homo of Miss Helen Seber to help her celebrate her 17th birthday. Many games were played; refreshments served, Miss Helen received many gifts.

* * *

The F. S. E. club will be entertained Tuesday evening by Dr. and Mrs. D. H. Sullivan, of west North street.

* * *

The Twentieth Century club will meet Monday evening with Mrs. Heckerman, of west North street.

* * *

Mr. and Mrs. Price, of east Wayne street, were surprised Wednesday evening, the occasion being their 19th wedding anniversary. The guests present were Mr. and Mrs. Riley, Mr.

(Continued on page 7.)

Nothing Tastes Good

And eating is simply perfunctory—done because it must be.

This is the common complaint of the dyspeptic.

If eating sparingly would cure dyspepsia, few would suffer from it long.

The only way to cure dyspepsia, which is difficult digestion, is to give vigor and tone to the stomach and the whole digestive system.

Hood's Sarsaparilla cured the niece of Frank Fay, 106 N. St., South Boston, Mass., who writes that she had been a great sufferer from dyspepsia for six years; had been without appetite and had been troubled with sour stomach and headache. She had tried many other medicines in vain. Two bottles of Hood's Sarsaparilla made her well.

Hood's Sarsaparilla

Promises to cure and keeps the promise. Don't wait till you are worse, but buy a bottle today.

Girls who work are particularly susceptible to female ills, especially when obliged to stand on their feet from morning until night.

Day in and day out, month in and month out, the year through, the working girl toils; she is often the bread winner of the family, and must work that others may live; whether she is sick or well, whether it rains or shines, whether it is warm or cold she must get to her place of employment and perform the duties exacted from her.

Among this class the symptoms of female diseases are early manifest by weak and aching back, pain in the lower limbs and lower part of the stomach; in consequence of frequent wetting of the feet, monthly periods become painful and irregular, and frequently faint and dizzy spells, with loss of appetite until life is a burden and it is hard work to drag about. All these symptoms point to a derangement of the female organism, and if taken in time can be easily and permanently cured.

A Cordial Invitation to Every Sick and Ailing Working Girl.

It is to these girls that Mrs. Pinkham holds out a helping hand, and extends a cordial invitation to correspond with her. Her unrivalled record of success in treating woman's ills makes her letters of advice of untold value to every ailing working girl, and from her wide experience and skill she quickly points the way to health. Her advice is free, and all letters are held by her in the strictest confidence. Address, Mrs. Pinkham, Lynn, Mass. Don't put off writing her until your health is wrecked.

Grateful Words from Working Girls Who Have Been Helped.

"DEAR MRS. PINKHAM:—I want to thank you for what you have done for me. I was dreadfully tired, I stand over my work all day, and no one who hasn't tried it knows how it makes your back and side ache. I couldn't sleep, and had no appetite, but thanks to **Lydia E. Pinkham's Vegetable Compound** I feel entirely different now; it is a wonderful medicine. I do not feel that my work is hard now, and I recommend your medicine to other girls who are always tired."—MISS ISABEL SURGIN, 293 Willis Ave., New York City.

"DEAR MRS. PINKHAM:—**Lydia E. Pinkham's Vegetable Compound** has done so much good for me that I wish to recommend it to all girls whose work keeps them standing on their feet all day in a hot store. The doctor said I could not live and I must give up work, and stay out of doors; he did not seem to realize that a girl cannot afford to stop working. My back ached, my appetite was poor and I could not sleep; menstruation was scanty and very painful. One day when suffering I commenced to take **Lydia E. Pinkham's Vegetable Compound** and it helped me, I soon found that my menstrual periods were free from pain and natural; now my health is fine, and every one is surprised at the change in me, and I cannot be too grateful for what you have done for me."—MISS JANET PAINE, 530 West 125th Street, New York City.—*$5000.00 forfeit if originals of above letters proving genuineness cannot be produced.*

WISE IS THE WOMAN WHO HAS FAITH IN

LYDIA E. PINKHAM'S VEGETABLE COMPOUND

"AWFUL GOOD"

Tigner's Spanish Dude

2 FOR 5¢ CIGARS.

NEWSPAPERARCHIVE® NEWSPAPERARCHIVE®

ANGRY

Cow Badly Injured Young Lady

In South Lima

Mrs. Sophia Armstrong Severely Hurt.

Hallow'een is Enjoyed by Many Persons Last Night.

Another Building Boom Inaugurated in This Locality. General Resume of the Day's Events.

Miss Mattie Baker, of south Central avenue, met with a painful and peculiar accident upon the street near her home last night. She with a party of friends, had just left her home and were in front of the old Jameson property, when they observed a number of cattle being driven up the street. Suddenly one of the cows dashed furiously into the crowd of young people upon the side walk. Miss Baker was struck and knocked down by the animal which gored her terribly before she could be rescued by her escort. The young lady was badly hurt by the infuriated animal. She was removed to her home where she was in a serious condition for awhile, as a result of the nervous shock.

Delightful Event.

Miss Charity Mitchell, of east Kibby street, was hostess to a party of friends last night. Usual Hallowe'en party pleasantries prevailed. The early part of the evening was devoted to games and other happy features, after which unique refreshments were served. All present had a delightful time.

Masquerade Surprise.

A large number of the friends of Mrs. J. W. Jackman, agreeably surprised her at her home on south Main street last night. The guests were all attired in comical costumes. After masquerading awhile the visitors unmasked to participate in an old fashioned taffy pulling which was the source of much amusement.

Made Merry.

About fifty guests enjoyed yesterday evening with Mr. and Mrs. Harvey Bishop, on south Metcalf street. They all came grotesquely attired for the occasion which was highly enjoyed. After making a tour of south Lima, the merry crowd returned to the Bishop home where they were royally entertained with a program replete with pleasure.

Surprised Her.

Miss Gertrude Kimes, of Tanner avenue, was surprised by a number of masquerading friends calling unexpectedly at her home last night. The evening was spent in the enjoyment of games and other recreation. Seasonable refreshments were served.

Childrens Party.

Miss May Linderman happily entertained a party of young friends at the home of her parents on east Second street last night in observance of Hallowe'en. The young folk enjoyed the occasion immensely. Before retiring they were served with a dainty luncheon.

At the Church.

The south Lima Church of Crist was the scene of a pleasant affair last night. Many persons were served with an excellent supper, after a ride about the city. Upon returning they enjoyed a social session held in the parlors of the church.

Entertained Scholars.

The teachers of the primary grades in the several south Lima schools, entertained their scholars yesterday afternoon in observance of Hallowe'en. The children and teachers brought fruits and other dainties which were combined and served at a luncheon enjoyed after an interesting and pleasing program had been rendered.

Serious Accident.

Arlie Become, while working with a planer at the Lima Locomotive works this morning, about ten o'clock was caught in the machinery, and had his right leg painfully bruised and lacerated before he could extract himself. He was removed in an ambulance to his home on south Main street, where he will be detained for some time by the injury.

Special Services.

This being the feast of All Saints, special services were conducted before a large congregation at St. Johns church this morning. Rev. F. G. Rupert, delivered an excellent discourse appropriate to the occasion.

Lodge Entertainment.

The Red Cross society is preparing for an entertainment to be given at Donze hall next Wednesday evening. Frank Sylvester, the great impersonator with his family, will be the star performers. They will render a program of songs and sayings that will be very amusing.

Building Boom.

The building boom in south Lima remains unabated. F. W. Holmes has awarded the contracts for building sixteen new houses in the Holmes addition.

Property Change.

Charles Nutting, yesterday purchased of A. L. Ransbottom, a residence property on Oak street. Mr. Nutting has presented the property to his daughter, Mrs. Murphy, who will occupy it in a few days.

Bought a Store.

J. N. Little, yesterday bought a drug store at Magnetic Springs, which he will conduct in the future.

Masquerade Party.

Mr. and Mrs. T. M. Harper, of west Kibby street, entertained a large number of invited guests last night with a masquerade party. The early part of the evening was occupied with games, including card playing, the principal game being pedro. At the conclusion of the games, the guests unmasked and partook of delecate refreshments. After this some time was spent in social chat. The entire affair was hugely enjoyed by all who participated. Probably the most amusing feature was the masquerade, many grotesque and elegant costumes being worn by the guests. All were pleased with the cordial hospitality accorded them.

Miss Osbun Entertains.

Miss Alta Osbun, delightfully entertained friends at her home on south Elizabeth street, last night with a well arranged Hallowe'en party. A number of novel and interesting games were enjoyed. Practices customary upon this event were duly observed. The guests competed with each other in several entertaining contests. Seasonable delicacies were served. Miss Osbun was pronounced a pleasing hostess.

A Hay Ride.

A party of young people enjoyed a hay ride about the city last night. From all indications, they were enjoying the occasion to the fullest extent. After the ride was over the merrymakers drove to the pleasant suburban home of Mr. and Mrs. Thomas Stanyer, where they were heartily welcomed. Everything for their delectation was placed at the disposal of the guests, who enjoyed the hospitality accorded. Games, music and various other happy features made the evening one long to be remembered. The dainty refreshments were served were pronounced excellent.

Pleasant Affair.

One of the most pleasant events of the evening was that at the home of Miss Mamie Norman, of south Elizabeth street. A number of her friends were invited to observe Hallowe'en with her, which they did in a delightful manner. She had arranged for an evening of genuine pleasure in which they participated with zest. A program including practices observed upon this occasion, was carried out to the delight of all present. The evening's festivities concluded with the discourse of a delicate luncheon.

Among Visitors.

Frank Simons, of Bloomington, Ill., is the guest of relatives on east Kibby street.

Mrs. Howard Smith, of Tanner avenue, has gone to Sharron, Pa., for a two weeks visit with relatives.

J. E. Vore, is home from a business trip to Fostoria.

Mr. and Mrs. S. M. Osbun, of Holmes avenue, have returned from Marion, where they attended the funeral of a relative.

Mrs. Charles Priestop, of Swanders, is visiting at E. L. Kraft's, on east Kibby street.

G. J. Hersh, a well known lawyer, of West Cairo, was here upon a business mission yesterday.

Joseph Chamberlain and family visiting at S. C. Mortimer's on Holmes avenue, have gone to their home at Spencerville.

Albert Richman, of Kankakee, Ill., is the guest of relatives here.

Mrs. I. Deifenderfer, of Dubuque, Iowa, is being entertained by local friends.

Badly Hurt.

Mrs. Sophia Armstrong, of St. Johns avenue, while walking in the yard at her home yesterday afternoon, fell, striking her left cheek upon some sharp object, which penetrated to quite a depth, inflicting a painful gash.

IT IS DOUBTFUL

If Local Applications Alone Ever Cured a Case of Catarrh.

Most remedies for the treatment of catarrh are in the form of sprays, inhalers, powders, washes or salves, all purely local applications and many of them often give temporary relief, but the reason none of them ever really cure chronic catarrh is because catarrh is not a local disease and it cannot be cured simply by treating the local symptoms.

Morever the more serious forms of catarrh, like catarrh of the stomach and catarrh of the bronchial tubes, cannot be reached at all by local applications and the fact that neglected catarrh of the head very soon involves the bronchial tubes, stomach and liver demonstrates that the disease is a blood disorder, a constitutional malady and not at all a local disease.

To really cure catarrh the system must be cleansed from catarrhal poison by an internal remedy which acts effectively upon the blood and liver.

The success of a new catarrh remedy, Stuart's Catarrh Tablets, is because it drives out of the system, through natural channels, the catarrhal poison and the mucous lining of the nose, throat and trachea are freed from the excessive mucus which collects and causes the hawking, spitting and gagging, because the excessive secretion is not furnished from healthy blood.

Stuart's Catarrh Tablets contain many of the same valuable antiseptics used in sprays and inhalers, but instead of being applied to the inflamed membranes of the nose and throat, they are taken into the stomach and thus reach the blood, the real seat and cause of the disease.

Stuart's Catarrh Tablets are large, pleasant tasting lozenges, composed of Red Gum, Hydrstan, Bloodroot, and similar catarrh specifics, and so safe to use that little children suffering from colds take them with same beneficial results as adult persons.

No trace of cocaine or opiates, so common in catarrh medicines, can be found in Stuart's Catarrh Tablets.

TO TOLEDO.

Excursion to Toledo Sunday, November 2nd, the C. H. & D. Ry. will run a popular excursion to Toledo at rate of $1.25. Trains leave Lima at 7:43 and 11:57 a. m. Return, leave Toledo at 11:50 p. m.

Genuine Imported Switzer Cheese at Piper's grocery. 14-3t

EXCURSION TO CINCINNATI.

On Sunday, November 2nd the C. H. & D. Ry. will run another excursion to Cincinnati at rate of $1.50. Trains leaving Lima at 2:10 and 6:50 a. m.

TOPICS

For Divine Services Tomorrow

Where the Day of Rest is Observed.

Hours at Which Religious Services Will be Held in the City. Interesting Sermons are Promised.

Calvary Reformed Church.

High and Park avenue, A. D. Wolfinger, pastor. You are cordially invited to the following services: Morning subject: "How to save your Money." Evening, 7:00, "Evidence Not accepted." Sunday school, 9:15; Junior Endeavor, 2 p. m.; Christian Endeavor, 6:30 p. m.; Bible study, Wednesday, 7 p. m.

Spring Street Lutheran Church.

Corner west Spring and Pierce streets, Rev. O. C. Kramer, pastor. "The Need of the hour" will be the theme at the morning service at 10:30 a. m. In the evening a short song service before the sermon. Theme: "Abraham, the Friend of God." Remember the evening service begins at 7 o'clock p. m. Sabbath school at 9:15 a. m. Strangers in the city will receive a welcome at this church. You are cordially invited to worship with us.

First Church of Christ, Scientist.

Second floor Masonic building. Sunday morning service at 10:30, subject: Adam and Fallen Man. Sunday school follows morning service. Wednesday evening testimonial service at 7:30. Reading room open daily, except Sunday from 2 to 5 p. m., from 7 to 9. All inquirers welcome.

St. Pauls Lutheran Church.

Corner west North and Elizabeth streets, Rev. F. P. Bossart, pastor. Services at 10:15 a. m., and 7 p. m. The reformation festival and the third anniversary of the pastor in this parish will be celebrated with special services. Mrs. Charles Moore will preside at the organ, and Mr. H. W. Neff will conduct the choir. The congregation will unite in the morning service prescribed by the general council for Lutheran congregation. The choir will then sing "O Send Out Thy Light and Thy Truth." The pastor will preach a reformation and anniversary sermon. Miss Alice Stockton will sing "Lead Kindly Light." At 7 p. m., the Sunday school will render a special mission program in charge of Mr. I. S. Motter, superintendent. The seats are free and all are welcome.

Trinity M. E. Church.

The pastor, M. M. Figley, will preach morning and evening, on the following themes: "Encouragement in Well Doing," and "Sin a Steep Duliority". General class, 9; Sunday school, 11:30 a. m.; Junior League, 2:30 p. m.; Epworth League devotional meeting, 6 p. m.

First United Brethern.

Sunday school at 9 a. m.; In the morning educational day will be observed. Sermon by the pastor, subMoral of an Education." Junior Endeavor at 2:30 p. m.; Y. P. C. U., at 6:30; evening service at 7:30, subject of sermon, "Pardon, Peace and Power." Good singing. All invited.

Main Street Presbyterian Church.

Services at 10:30 a. m., and 7:30 p. m. It is expected that the family of Rev. Curry will arrive in Lima sometime next week and occupy the manse.

Union Mission Chapel.

Jefferson street Union mission. Sunday school, 2:15; prayer meeting, Friday evening, 7:30. All are made welcome. D. L. Werts, Supt.

South Lima Church of Christ.

Pastor Sims is at home and fills his pulpit Lord's day. It is desired that all members and friends be present at the morning session. Subject for 10:30, "The Way"; at 7:30 "Darkness and Light." Come early and bring a friend and your bibles.

First Congregational Church.

South Elizabeth street near Market. Rev. I.J. Swanson, pastor. Worship and sermon at 10 a. m and 7 p. m. The pastor will preach at both services. Evening theme: — "The Flood." Bible school 11:15. Y. P. S. C. E. 6 p. m. Junior Endeavor society meets in the afternoon at 3 o'clock. Prayer meeting Thursday evening at 7: followed by choir rehearsal at 8. All seats free. The public cordially invited.

Protestant Episcopal, Christ Church.

North and West streets, Rev. G. F. G. Hoyt, rector. 23rd Sunday after Trinity. Sunday school at 9:30 a. m. Holy communion and sermon at 10:30, the annual memorial services. Evening prayer (choral) and sermon 7 p. m., special musical service. At the morning service the music and sermon will be appropriate to the parish anniversary, commemorated on the Sunday following, "All Saints Day." Heb. XII—"Compassed About with so Great a Cloud of Witnesses." At the evening service will be begun a series of monthly musical services Rev. XIX-6:—"As It were the Voice of a Great Multitude." Flowers from home or hot-house, fed or many, will be gladly received; any donation that will help to beautify and participate in the memorial of loved ones. Every one is cordially invited.

Market Street Presbyterian Church.

Corner west Market and West streets. Preaching by the pastor, Rev. Robert J. Thomson, D. D. Subjects: 10:30 a. m., "The Passing on of God's Mercy." At 7:00 p. m., "The Cost of Putting Things off." Suiday school at 9:15. Young peoples' meeting 6 p. m. Prayer meeting Thursday 7 p. m. Everybody cordially welcomed.

Wayne Street Church of Christ.

W. A. Brundige, pastor. Residence 839 west Wayne street. New phone 686. Bible school at 9:15. H. Tracy, Supt. Junior C. E. at 3. Y.P. S. C. E. at 5:50. Sermons:—at 10:30 subject—"19 Hundred Years of Preparation." Subject at 7. Dr. Jekyll and Mr. Hyde illustrated from a large chart. Have you been attending thes tservices. Large crowds. Mr. Brundige knows the bible and can tell it. The audience was held spell bound last Sunday night on the subject:—"The Tabernacle, a Type of Church". Come early, the ushers will meet you at the door.

Epworth Church.

Preaching at 10:15 by the pastor, Rev. George W. Anderson. Theme, "Christ's Business Problem." At 2:30 special revival service, conducted by the Rev. Steward Baumgardner. At 7 o'clock a sermon and evangelistic service conducted by the Rev. Baumgardner. The special services held during the past week have been highly interesting and productive of much good and Sabbath is earnestly expected to be a day of great interest. The other services are as follows: Sabbath school at 9 o'clock; class meeting at 11:30; Epworth League at 6. All are cordially invited to attend these services. All seats are free.

The Fan Tan club was entertained in a delightful manner at the home of Miss Bessie Cassidy, on north West street, Thursday evening. The club will meet with Miss Alice Cunningham, next week.

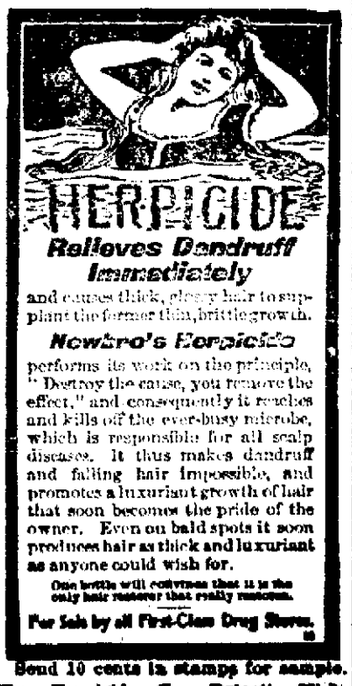

Send 10 cents in stamps for sample. The Herpicide Co., Detroit, Mich. For sale by Wm. M. Melville, druggist.

Bon Ami

Cleans windows and mirrors without muss, dust or slops.

The Enterprise Drug Store, The Rub-ber house, Lee Beeler, Proprietor.

Faurot Opera House.

ENGAGEMENT EXTRAORDINARY.

Wednesday, Nov. 5th.

Third Successful Season.

HOWARD KYLE

And his own admirable Company, presenting Clyde Fitch's Masterpiece,

NATHAN HALE.

Thrilling Romance of the Revolution.

A Sublime Play of Historic Interest Fraught with Humor, Sentiment and Patriotism.

Complete Scenic Production from Knickerbocker Theatre, New York. Correct Costumes.

Prices, 25c, 50c, 75c $1 and $1.50.

Seats on Sale Tuesday Morning 9 a. m.

DR. I. S. TOWNSEND, the Eminent Physician and Surgeon

Of Detroit, Mich., formerly of New York, late lecturer in college at Cincinnati, O., will made regular monthly visits to

LIMA, Norval House Parlors.

Tuesday, Nov. 4, and Tuesday, Dec. 9, one day.

He Cures After All Others Fail.

The most successful and scientific treatment of all diseases and weaknesses of mankind possible to obtain.

IMPORTANT TO LADIES—After years of experience, he is able to treat all female complications and guarantee a cure in all curable cases.

CATARRH AND LUNG DISEASES cured by the Russian Gases and Dry Air Treatment.

EXAMINATION BY REFLECTION, both by improved instruments and methods. Turn none away unaided. Consultation free.

WHAT WE TREAT:

Diseases of the Eye, Ear, Throat and Lungs, Liver, Kidney, and all Genito-Urinary diseases, Deafness, Goitre, Varicose Veins and Ulcers, Rheumatism, Paralysis, all Blood and Skin Diseases, as Scrofula, Eczema, Syphilis, Diseases of the Nervous System, of the Stomach, Heart and Bowels, Female Weakness, Impotency and Loss of Sexual Power, Youthful Indiscretions. Fits or Epilepsy cured.

RECTAL DISEASES A SPECIALTY—Piles, internal and external, Ulcerations and Fissures cured without the use or knife of cautery and with no detention from business. Also removes Cancers, Tumors, Moles, Warts, Superfluous Hair, Freckles, Pimples, Redness in the Face, Treats Birthmarks, Crooked Limbs, all Malformations of Body, Stammering or Stuttering and Loss of Voice, Weak Men and Women.

Correspondence Confidential. Treatment sent C. O. D. to any part of U. S. List of Questions and Books Free. Address, with postage,

DR. I. S. TOWNSEND,

Bank References. 319 GRAND AVE., DETROIT, MICH.

OFFICE HOURS—9 a. m. to 1 p. m.

DR. E. F. BARRINGTON, DENTIST.

Rooms 1 and 2 Metropolitan Block.

Office Hours 7:30 to 11:30; 1:00 to 5:30. Office open evenings 7:00 to 8:00.

ALL WORK GUARANTEED.

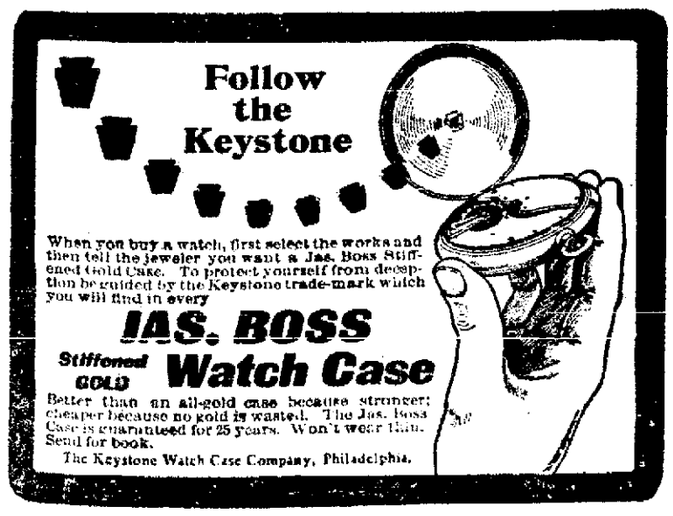

$3=Bridge Work=$3

We will make you a better piece of Bridge Work than any other Dentist in Lima, and we can prove it. 365 Lima people are using them with great satisfaction. Why not you? All work guarantee 10 years.

Boston Dental Association,

Office Hours from 8 to 6. Block Block, North Main Street, Lima, O. Sunday 9 to 12.

NewspaperARCHIVE® NewspaperARCHIVE®

THE OLD RELIABLE

ROYAL BAKING POWDER

Absolutely Pure.

THERE IS NO SUBSTITUTE

A LETTER FROM "COIN" HARVEY.

Monte Ne, Benton County, Ark., Oct. 12th, 1902.

H. C. GARBER, Greenville, Ohio.

My Dear Sir:—I do not know how your campaign is progressing, but I feel a great interest in your success. There are two kinds of people who run for office. One kind is after the office, the salary and the honor of it, the other kind wants to accomplish something along the line of human progress, the upbuilding of civilization, thinking of self as a secondary consideration, and the common good as first.

I believe that you belong to the latter class, and, I want you to be elected. When I was in northwestern Ohio in 1900, organizing and raising money for your state committee, I learned to know how independent you were of corporate influence, and what sacrifices in time and money you were willing to make. I found your brother John L. in Darke and Sam in Allen the same way, and concluded that it ran in the blood of the family.

You will understand best the deep interest I have in your case by referring to page 281 of the last book I wrote "Coin on Money, Trusts and Imperialism," where I say:

"We can nominate men as our candidates for Congress who will pledge themselves to give all their time, when not in Washington, to organization. A congressman receives a salary of $5,000 per year. It should enable him to live without engaging in any other business. This would place at the disposal of the Chairman of the National Committee as many as 150 organizers, for an average of eight months in a year whose salaries are thus provided for. There is no better way in which they could serve their country. The people in nominating candidates for Congress should elect men who have willingness and natural ability as organizers."

You are one of the few men I was thinking of when I thus wrote. Economic errors are now at work that are destroying civilization, equivalent to wholesale torture and murder; and the most exhalted ambition a man can have is to be an instrument in setting things right, establishing an intelligent civilization. You are an organizer and we need organizers on our side. We have been woefully deficient in them.

I hope those of your district who place common good above selfish considerations will exert their united influence in your behalf and that you will be elected by a safe majority.

Very truly yours,

W. H. HARVEY.

CONGRESSMAN WILBER SAYS

[To The Peruna Medicine Co., of Columbus, O.]

"Pe-ru-na Is All You Claim For It."

Congressman D. F. Wilber, of Oneonta, N. Y., writes:

The Peruna Medicine Co., Columbus, Ohio,:

Gentlemen—"Persuaded by a friend I have tried your remedy and I have almost fully recovered after the use of a few bottles. I am fully convinced that Peruna is all you claim for it, and I cheerfully recommend your medicine to all who are afflicted with catarrhal trouble."—David F. Wilber.

Peruna a Preventive and Cure for Colds.

Mr. C. F. Given, Sussex, N. B., Vice President of "The Past-time Boating Club," writes:

"Whenever the cold weather sets in I have for years past been very sure to catch a severe cold which was hard to throw off, and which would leave after-effects on my constitution the most of the winter.

"Last winter I was advised to try Peruna, and within five days the cold was broken up and in five days more I was a well man. I recommended it to several of my friends and all speak the highest praise for it. *There is nothing like Peruna for catarrhal afflictions. It is well nigh infallible as a cure, and I gladly endorse it."—C. F. Given.*

A Prominent Singer Saved From Loss of Voice.

Mr. Julian Weisslitz, 175 Seneca street, Buffalo, N. Y., is corresponding secretary of The Sangerlust, of New York; is the leading second bass of the Sangerlust, the largest German singing society of New York and also the oldest.

In 1899 The Sangerlust celebrated its fiftieth anniversary with a large celebration in New York City. The following is his testimony:

"About two years ago I caught a severe cold while traveling and which settled into catarrh of the bronchial tubes, and so affected my voice that I was obliged to cancel my engagements. In distress I was advised to try Peruna, and although I had never used a patent medicine before, I sent for a bottle.

"Words but illy describe my surprise to find that within a few days I was greatly relieved, and within three weeks I was entirely recovered. I am never without it now, and take an occasional dose when I feel run down."—Julian Weisslitz.

If you do not derive prompt and satisfactory results from the use of Peruna, write at once to Dr. Hartman, giving a full statement of your case and he will be pleased to give you his valuable advice gratis.

Address Dr. Hartman, President of The Hartman Sanitarium, Columbus, O.

THE TIMES-DEMOCRAT.

Official Paper of the City of Lima and County of Allen.

Published Every Evening, (Except Sunday), and Semi Weekly, in The Times Building, 221 North Main Street, by THE TIMES-DEMOCRAT PUBLISHING COMPANY.

O. S. Selfridge, Manager.

Terms of Subscription.

Daily edition, one year	$5.00
Daily edition, six months	2.50
Daily edition, three months	1.25
Daily edition, one week	.10
Semi Weekly edition, one year	1.00

Telephones.

Counting Room, Bell	84
Counting Room, Lima	84

Change of Addresses.

Any subscriber ordering the address of the paper changed must always give the former as well as present address.

Entered at the Postoffice at Lima, as Second Class Matter.

The Weather.

Washington, Nov. 1.—For Ohio: showers in the northern portion tonight; fair in the southern; warmer in the northeast portion. Sunday fair, with cooler in the northern portion.

DEMOCRATIC TICKET.

For Secretary of State,
REV. H. S. BIGELOW,
Of Hamilton County.

For Supreme Judge,
MICHAEL DONNELLY,
Of Henry County.

For Member of Board Public Works,
JOSEPH K. PATER,
Of Butler County.

For Dairy and Food Commissioner,
PHILIP H. BRUCK,
Of Franklin County.

For Member of Congress,
HARVEY GARBER,
Of Darke County.

For Circuit Judge,
CALEB H. FORRIS,
of Marion County.

For County Auditor,
GEORGE FELTZ.

For Clerk of the Courts,
C. A. GRAHAM.

For Probate Judge,
A. D. MILLER.

For Prosecuting Attorney,
Wm. KLINGER.

For County Recorder,
P. T. MELL.

For County Commissioner,
WILLIAM J. JUDKINS.

For Infirmary Director,
DAVID STEPLETON

George Feltz has been a splendid Auditor, during his first term. Vote for him for re-election and you will be assurred of faithful administration in that office for another term.

Judge Miller has made an excellent record in the Probate Judge's office. No better man can be chosen for the position. Elect him for a second term and good service is assured.

The editor of the Gazette is publishing a series of paragraphs dictated by Bosses Hall and Ashton upon the subject of William J. Judkins' service as a Democrat. For the information of the editor of the Gazette in particular and the public in general it may be remarked that Mr. Judkins has actively affiliated with the Democratic partw for the past 18 years. He could not endure Republican insincerity and left that party in the memorable campaign of 1884 and has since been an active and aggressive worker for the Democracy.

W. J. Judkins will make a most efficient County Commissioner. He is well equipped for the work, and deserves the vote of every Democrat.

A capable Recorder is a necessity in a county like Allen. P. T. Mell is one of the ablest Recorders who ever filled the office. Elect him to a second term next Tuesday, and the good work will continue.

Tom Edwards, Boss Hall's candidate for clerk, seems to be looking for the tall timber as he has issued a circular letter in which he denies that he sells whiskey to saloons, but admits that he does sell to drug stores and for medicinal purposes only. The fact that Mr. Edwards handles drug store whiskey may account for his not selling to the saloons, but it isn't because he has not tried to do so, however. A prominent liquor man remarked, when he saw the letter, "If Mr. Edwards has lost his list I can furnish him the names of many saloonists to whom he tried to sell his wares, as well as a few who are now his customers."

Vote for David Stepleton for Infirmary Director. He is honest, capable and will be a valuable addition to the Infirmary board.

W. J. Judkins will make a most efficient County Commissioner. He is well equipped for the work, and deserves the vote of every Democrat.

The Gazette is uncertain where it stands as to what argument it ought to use to induce people to vote the way the business interests of the Republican Gazette dictate. Boss Hall demands that they work along the line that Judkins was once a Republican and that the worst sin a Democrat can commit is to vote for a man who ever was a Republican. Then along comes Second Boss Louie Ashton, who is Tom Edwards' coach and insists that the editor must make his most frantic appeals to all Democrats to vote for Tom Edwards or any other old Republican in order to help land some Republican into office. The editor sees the absurd position he is placed in but the bosses have him cornered and he dare not offend either end by refusing to publish what is sent in to him.

C. A. Graham is an honest man of exceptional ability. Elect him as Clerk next Tuesday and the affairs of the Clerk's office will be carefully administered.

William Klinger now serving his first term as Prosecuting Attorney is a fearless and capable official. Elect him for a second term next Tuesday and endorse his good work.

The city of Lima is being flooded today with a large four-page circular issued by the Republican district committee, and filled with vicious attacks upon Harvey Garber, the Democratic candidate for member of congress from this district. The paper was published in St. Marys and a quantity were sent through the mails to the people living in Allen county, outside of Lima, and this city is being filled with them today. The articles contained in the scurrilous circular abound in abuse of Harvey Garber and are designed to procure votes for Mayor Rogers of Lima. Neither Rogers nor his people imagine for a moment that he is in the running, but the state committee has dumped a lot of money into this district to be used against Garber, hoping that his majority may be reduced. The Republican trust bosses recognize that Garber is opposed to them and are anxious to cut down his vote if possible. But they will not be able to accomplish that result, and their flood of circulars will be all labor in vain.

George Feltz has been a splendid Auditor, during his first term. Vote for him for re-election and you will be assurred of faithful administration in that office for another term.

Judge Miller has made an excellent record in the Probate Judge's office. No better man can be chosen for the position. Elect him for a second term and good service is assured.

THE COUNTY TICKET.

The Times Democrat invites the voters of Allen county to make a careful comparison of the county tickets presented for the suffrages of the people at the election next Tuesday, with a full assurance that such a comparison will be greatly to the advantage of the Democratic ticket. The gentlemen who comprise it are all men of the most unblemished character, whose business qualifications are of a high order, and who have demonstrated their ability to fill the positions for which they have been nominated. Some of them have served one term faithfully and well, and their record is an assurance of what their future services will be. Those who have not served in public life, have a record in their private business life, which is a guarantee to the tax payers that they are worthy to be trusted with the affairs of the county.

There is no reason why any Democrat should not give the entire ticket his earnest and hearty support. Hundreds of Republicans in Allen county who have grown weary of the domineering of Hall, Rumbaugh, Vertner and company, have openly declared themselves determined to vote the entire Democratic county ticket, and at one act, help elect good men to office and turn down the Bosses who dictate every nomination in the Republican party of Allen County.

C. A. Graham is an honest man of exceptional ability. Elect him as Clerk next Tuesday and the affairs of the Clerk's office will be carefully administered.

William Klinger now serving his first term as Prosecuting Attorney is a fearless and capable official. Elect him for a second term next Tuesday and endorse his good work.

Philip H. Bruck, the Democratic candidate for Dairy and Food Commissioner is in the city today calling upon his many friends. Mr. Bruck is optimistic as to the result of next Tuesday's election and expresses a belief that the Democratic ticket will be elected. He truly says that the Democrats are on the right side of all the public questions and that they will win if people stop to think before they vote.

A capable Recorder is a necessity in a county like Allen. P. T. Mell is one of the ablest Recorders who ever filled the office. Elect him to a second term next Tuesday, and the good work will continue.

Vote for David Stepleton for Infirmary Director. He is honest, capable and will be a valuable addition to the Infirmary board.

OUR JUGGLED CENSUS.

Wage Statistics Doctored to Aid the Protectionists.

ALL DONE TO FOOL THE PEOPLE.

Wages Declined More From 1890 to 1900 Than Census Officials Admit. Facts Concealed by Impossible "Averages" and Comparison of the Incomparable.

"Our Juggled Census" is the title of a recent pamphlet by Mr. H. L. Bliss. Mr. Bliss is a leading statistician and has had numerous articles in the Journal of Political Economy and the American Journal of Sociology. Last winter he prepared an article showing the fallacious and even fraudulent methods of the manufactures department of the census, especially as regards wages and wage earners. His article was about to be published in the Journal of Political Economy when, to make certain that he was not laboring under false impressions on some points, he wrote the head of the department, Mr. S. N. D. North, and virtually outlined to him the criticism ready for publication.

Mr. North wrote letters to both Mr. Bliss and the editor of the magazine protesting strongly against the publication of the article. He said the census figures as published in the bulletin were faulty and misleading, but said that explanations and changes which would be inserted in the final volumes would fit the statistics for study and comparison. He urged Mr. Bliss to await the final report before publishing his criticism. In his letters to Mr. Bliss (which, strange to say, he refused permission to publish, although it is from a public official and on public business) he said:

"No computation of the average earnings which considers the total amount paid in wages in conjunction with the average number of employees, which average number cannot by any possibility include all persons to whom the total wages was paid, has any scientific value.

"The methods of the last census with reference to the average earnings will not be those of the twelfth census, but that of the figures and conclusions of this census regarding the earnings of labor, and comparative earnings in 1890 and 1900 will be based wholly upon the result reached by the special investigation of wage pay rolls now in progress under the direction of Dr. Davis R. Dewey of Boston.

"It is obvious, as I said in my former letter, that there can be no fair criticism upon the twelfth census in so far as relates to its treatment of the question of the average number of employees and wages until Dr. Dewey's report is made and published."

Both Mr. Bliss and the editor of the magazine, desiring to be entirely fair, accepted the suggestion of Mr. North and postponed publishing the criticism of the wage and other statistics of the census until the appearance of the final reports.

In the meantime Mr. North, having shunted the withering criticisms of Mr. Bliss until it is almost too late to hurt the Republicans in this year's elections, disregards all of his injunctions to Mr. Bliss and goes on getting out bulletins containing comparisons which he says are "practically worthless." He also writes articles for magazines in which he exploits his bulletin statistics and apparently does his utmost to assist the public in "drawing premature and unwarranted conclusions from the preliminary figures."

Not only this, but he published the final report on manufactures without making any mention of Dewey's investigation and figures and, according to his letter, "wasted his time" drawing misleading conclusions" which have no "scientific value."

Mr. Bliss shows in his article:

First.—That the rise of nearly 30 per cent in wages from 1898 to 1900 is accounted for by changes in census methods.

Second.—That Mr. North, before he became chief statistician for manufactures, severly criticised the 1890 census on wages.

Third.—That the methods which fictitiously raised wages in the 1890 census were carried still further in 1900.

Fourth.—That even these methods did not prevent wages from showing a decline of 1½ per cent from 1890 to 1900.

Fifth.—That wages probably declined 10 per cent from 1890 to 1900.

Sixth.—That if the same methods had been used in 1900 as were used in 1890 few, if any, states would show wage advances.

Seventh.—That the methods used lead to the most absurd conclusions, such as an "average" number which is less than the lowest number considered.

Eighth.—That the Aldrich report was also juggled to make wages appear high in late years.

Ninth.—That the Aldrich and census reports do not agree as to when wages advanced.

Tenth.—That Statistician North and Labor Commissioner Wright are knowingly popularizing the errors of our census reports.

Eleventh.—That the census statistics on farms and on child labor are absurd and have been juggled.

The principal trick of the census jugglers is done in this way: Instead of dividing the total amount of wages paid by the total number of wage earners to whom wages are paid they divide by the "average" number employed for the year. This would be misleading even if all industries were working full the entire year. It is false and absurd for short period industries. It resulted in nearly doubling the wages in the lumber industry in Michigan and Wisconsin from 1890 to 1900, while wages in the planing mill industry declined sharply. Of course, as these are kindred industries, wages go up and down in both at once. But employment in the lumber industries is only for about half a year. Hence the "average" number of wage earners for twelve months is only about half the actual number employed for six months, and when the total of wages is divided by this smaller number the "average" wages are about doubled.

So important is this change in method, that while average earnings in Wisconsin are reported in the census of 1900 at $411.10 they would have been only $354.72 if the lumber and timber industry had been omitted. If the other short period industries had been omitted or if the same methods had been employed in 1900 as in 1890, the average earnings in Michigan and Wisconsin instead of increasing 10 per cent or 15 per cent would show a decline of 10 per cent or more. The states with few short period industries nearly all show a decline in earnings from 1890 to 1900, and probably nearly all of the states which show increased earnings would show decreases if properly treated.

The absurdity of the "averages" method is seen clearly in the canning industry, where the greatest number of wage earners employed was 138,106, the least number 45,106 and the "average" number 36,401, and in the building glass industry, where the greatest number was 19,940, the least 16,050 and the "average" 11,902. Here we have an average lower than the least. Is not this the climax of statistical absurdity? And yet our census makers are great men—that is, they know how to make a great showing for prosperity when wages are steadily declining. These are the men who are serving as arbitrators in settling strikes. They understand their business.

LIMA TENT 142 KNIGHTS OF MACCABEES.

The funeral of Sir Knight P. H. Lyons will be held at St. Rose church Monday morning, November 3. All members are expected to be present.

E. J. ELLIOTT, Com.

F—i—r—e—h at Townsend's.

FAUROT OPERA HOUSE

3 Nights, and Saturday Matinee.

COMMENCING

Thursday, November 6th.

THE LARGEST AND BEST!

The Murray Comedy Co.

Direction CHAS. LAMB. J. RUS SMITH, Manager.

New Plays. New Music.
New Costumes. New Everything.

22—PEOPLE—22

Specialties new and novel introduced between acts.
A Carload of Special Scenery.

Prices 10, 20 and 30 Cents

Saturday Matinee 10 and 20 Cts.

THURSDAY NIGHT

Two Friends.

Seat Sale Opens Wednesday 9 a. m.

House Work is Hard Work without GOLD DUST.

NEWSPAPERARCHIVE®

WANTS, FOR RENT, LOST, FOR SALE, ETC.

WANTED.

WANTED—Girl to do house work, no washing or ironing. Call at 10 west McKibben street. 16-3t

WANTED—Lady to travel and collect in Ohio; salary $13 weekly and expenses allowed from beginning, two good references required, experience unnecessary. Addressed envelope for reply. Manager MacGrady, Star building, Chicago. 1t*

WANTED—Situation by a young man of good habits as collector or salesman, can give reference. Has had 5 years experience. Address Hustler, care Times-Democrat. 15-3t*

WANTED—Girl to do housework. No washing. 723west High street.15-3t

WANTED—A good girl for general housework. Inquire at 528 west high street. 15-3t.

WANTED—Reliable person each district to manage business for old house. Salary $18 weekly. Expenses advanced. Permanent position. Enclose self-addressed envelope. Manager, 332 Caxton Building, Chicago.
11 Oct. 11-13-18-20-25-27-Nov. 1-3.

LOST.

LOST—A brown boa, between the armory and 133 Water street. The finder will please return same to this office or 133 Water street and receive reward. 1t

LOST—Sunday, Oct. 12, baby's pink jacket, between transfer station and Ohio Southern depot. Finder please leave at Central Telephone office. 15-3t

LOST—Bunch of keys on T. P. A. Spring. Finder leave at this office and receive reward. 5-2t

L. HETRICK FIRE ARMS, SPORTSMEN'S GOODS, AMMUNITION.

I have a large stock of double and single shot guns of good make, and the world renowned Remington hammerless at the very lowest price; also a lot of shelf-worn and second hand guns and ammunition. Repairing guns, revolvers, wringers, umbrellas and locks, key fitting, grinding scissors and razors, filing saws, etc. See
L. HETRICK
10 1-y 127 East Wayne Street.

Here You Get What You Ask for

We do not practice, or allow to be practiced, in our store, the custom of offering "something else" on which there may be a larger profit and really be a better article when you call for a certain thing. We hand out the exact thing called for without remarks unless asked for our opinion, and then we give it honestly. We do not try to sell, or want to sell any goods that are not wanted by the customer. We prefer to build up our business—and are building it upon satisfied customers. Come and let us serve you.

H. F. Vortkamp,
Der einzige deutsche Apotheker in Lima.
Northeast Corner Main and North Streets, Lima, Ohio.

Spencer Trask & Co.

BANKERS,

27-29 Pine Street, New York
Members New York Stock Exchange

Iron and wire fencing for all purposes, etching paste, iron settees and vases, all kinds of wire work, plain and ornamental, roofing paint, the best in use for roofs and houses.

W. ROCKEY,
Room 2, Commercial Block,
(over Busch's Tin Store.)

Dr. Townsend cures catarrh, lung and throat trouble. Has visited Lima 25 years.

WALL PAPER SALE.

Monday, November 3, we shall be a wall paper sale to run during November, 20 per cent reduction on pattern in stock. Green's Bookstore.

Fancy Brick Cheese at Piper's. 4-3t

Fine cooked meats at Townsend's.

ADA'S

Colors Trailed in the Dust.

The City Team

Met and Conquered the Heavy Weights,

Who Made Up the Foot Ball Team from the University Town.

The Victory was Not an Easy One and Lawlor's Sensational Play Resulted in the Only Touchdown.

Foot ball fever in Lima is not raging. For some reason there is a lack of enthusiasm and the game hasn't the drawing powers that it should have considering its standing in the world of sport. There were not more than fifty spectators present yesterday afternoon when the Oranola team met a bunch of husky lads from the Ada University, but those few were permitted to enjoy some fast and stubborn work.

On form, it looked like Ada would have but little trouble in winning, but when it came to putting up the right kind of an article, Lima displayed the better qualities and made the only touch down of the afternoon. This in itself was an exciting incident, Lawlor with fine interference escaping the opposing tackles and carried the ball to goal after a run of seventy yards. Crosson followed by kicking a goal, and lowested the score another notch making it 6 to 0 which remained unchanged.

The First Half.

Lima kicked off and the ball was returned 15 yards. Ada's combined strength was then given to center rushes, but the gains were small and during a scrimmage, the ball was lost on a fumble. Lima tested the strength of their opponents by a savage buck but superior weight crowded the local line back for a loss of ground. It was then that the signal was given which snapped the ball to Lawlor and, shielded from Ada's defensive tactics by Crosson and Albrecht, Lawlor went the length of the field to the coveted goal. It was the sensational play of the game and was cheered to the echo. Crosson kicked goal. 6 to 0.

Ada again kicked off and Carnes returned for 10 yards, but a fumble followed after the first line up and the ball went to Ada, through the center for a gain of five yards, but with seven yards to cover the visitors failed and Lima again had the ball on Ada's 29 yard line. Carnes skirted the left end for 5 yards, Crosson was rolled around the right for 10 more and Lawlor was sent through the center for 5. Ada got possession on a fumble but lost on downs, and again Lima played the ends from one side of the field to the other. Sid Bowers made a nice run, putting Ada's tackle to his back with a left hand shove and jumped over him. In the next mixup the tackles went after Lawlor, but overlooked Crosson, who had the ball and gained 10 yards before overtaken. With the goal 20 yards away, a fumble gave Ada the ball and a punt followed. Robertson caught it and recovered some of the lost ground and Crosson and Bowers gained five yards each around the ends. Time was called with the ball on the 25 yard line.

Second Half.

Ada kicked off to 40 yard line and Bowers was unable to bring the ball back before tackled. Ada's defense was improving and Lima was held for downs. Ada could make no advance and again the ball changed hands. Lawlor and Crosson took five yards each. Lawlor again escaped the tackles and gained 20 yards, Bowers came within five yards of repeating it and then Albrecht aided by the finest steering on the part of Bowers and clever interference, went down the field to within 20 yards of the goal before overtaken. This was as near to a second touchdown as either side got during the second half, the ball changing hands repeatedly and remaining near the center of the field. Both sides were somewhat spent and the scrimmages were less dogged and fierce. When time was called, Ada had recovered the lost ground and had the ball in their territory.

The Franklin club will meet with Mrs. John Ballard, of Findlay street.

All the new fall fiction at Green's.

Genuine Imported Switzer Cheese at Piper's grocery. 14-3t

PARTIALITY

Is Shown by Mayor Robinson of Mansfield.

Mansfield, O., Nov. 1.—Ex-Congressman, W. S. Kerr, editor W. S. Capeller and city editor Carter, of the News were arrested this morning and reprimanded by Mayor Robinson for contempt of court. It was in the case of the pugilist, Danny Webster on trial for assaulting Carter. Kerr, Carter and Capeller took offense at remarks made by Webster's attorney and left court without permission of Mayor Robinson.

FORESHADOW'S

A Possible Irish-Liberal Alliance Band.

London, Nov. 1.—Earl Rosebery's expected deliverance on the Irish question, was given at Edinburgh, this afternoon. He said:

"Home rule is impossible but as John E. Redmond, the Irish leader says, that the land question must precede home rule, the Irish situation is now altered for the Liberals." This is considered to forshadow a possible Irish-Liberal alliance based on the land question.

THIRTEEN DAYS

Girl Had Slept When Awakened by a Hypnotist.

New York, Nov. 1.—Dr. Arthur Bradshaw, an expert on hypnotism and mesmerism, succeeded in bringing Nellie Corcoran to consciousness today, after she had slept for thirteen days in spite of all her physicians could do. The girl was taken to St. Vincents hospital in a comatose condition on Oct. 18. A physician tried every method known to science but failed to awaken her. She will recover.

A HALLOWE'EN PARTY.

About thirty young people consisting of the choir and their families of the west Wayne street Church of Christ, dressed in quaint and grotesque style called on their minister his wife Mr. and Mrs. Brundige at 821 west Wayne street last night, surprising them. They brought with them punkin pies and doughnuts for refreshments for the evening. Mr. and Mrs. Brundige were being entertained at the home of Mr. and Mrs. Geo. Shook, at 328 west Wayne street it being their 39th wedding anniversary of the Shook family. They could do no more than put on their robes and join the jolly crowd to 839 west Wayne street. No one enjoys a surprise as well as Mr. and Mrs. Brundige, who did all they could to make everything pleasant for the merry crowd. Each departed with the expressive "We certainly had an enjoyable time."

Dr. Townsend cures his patients, shown by the large numbers of our best people who crowd his rooms at the Norval house on his monthly visits, thanking him for what he had done for them, after all medical aid had failed. His next visit, Nov. 4. Free consultation.

Invest your money in lots in the Clark addition where it will be safe and sure to return a profit. See plat on another page, and call on John H. Phillips. 6-2t

IDENTITY

Of Victims in C. H. & D. Wreck Not Established

So Badly Disfigured by Fire That Their Features Can Not be Recognized.

Oxford, Nov. 1.—The remains of the two unknown men that were killed in the wreck were placed by Undertaker Cormier in the vault this afternoon to await identification before the final interment is made. A number of people from a distance have viewed the remains but as there is not the least trace of a face left it is utterly impossible for a friend or relative to identify them. The hair that remains on the scalp of one of the bodies is light.

So far Undertaker Cormier after using the wires in answer to queries from all over the county has not the slightest information as to who the dead men are.

The work of loading the remains of the engine and tender was commenced this morning with the aid of a derrick and by tomorrow night all traces of the wreck will be gone. It is said that Ben Ayers, colored, purchased the fifty-four dead hogs today and will ship them to Cincinnati.

W. J. Wright state agent of the Home Insurance company, of New York, and whose company insure all the rolling stock of the C. H. & D., against fire, was here this morning looking over the scene and left for Hamilton this afternoon.

Special line Ladies' Dress Skirts for Saturday at $3 69.
R. T. Gregg & Co.

Please remember you need not subject your eyes to the uncertain treatment of transients. Who are here today and away tomorrow. Find Dr. L. Hudson, at his Optical parlors 30 and 31 Holmes block. Finest stock, latest styles, best possible fitting, prices reasonable.

$350 to $450 buys a lot in the Clark addition on small monthly payment. Best lots in the city for the price. See plat on another page and call on John H. Phillips. 6-2t

Constipation and Piles are twins. They kill people inch by inch. Sap life away every day. Rocky Mountain Tea will positively cure you. 35c. For sale by H. F. Vortkamp, corner North and Main streets.

THE PLACES TO VOTE.

The following places have been selected by the council of the City of Lima, Ohio, as voting places for the election to be held on Tuesday, Nov. 4th, 1902.

First ward, A, north side hose house north Main street.

First ward, B, Foley's Shoe Store, north Main street.

Second ward, Casey block, 339 north Central avenue.

Third ward, A, Pangle's barn, east Market street.

Third ward, B, dwelling, 913 east High street.

Fourth ward, A, south side hose house, east Kibby street.

Fourth ward, B, Hoffman Bros. barber shop, south Main street near Vine.

Fourth ward, C, dwelling, 356 south Pine street.

Fifth ward, Fisher's barber shop, south Main street near Kibby.

Sixth ward, A, Central Fire Department, west High street.

Sixth ward, B, dwelling house, 711 west Spring street.

Seventh ward, A, Court house.

Seventh ward, B, dwelling, 834 west North street.

FRED C. BEAM,
City Clerk
tt

"Good Things to Drink This Time of the Year." . . .

Pure Rye Whiskey, (8 yrs old)
Pure Grape Brandy,
Rock and Rye.

75c---Full Quart.

NATIONAL WINE CO.,
130 West High Street.
Both 'Phones. Opp. Post Office.

THE IRON AGE.

A New Shoe Made for Service.

THE WORKINGMAN'S SHOES

Should be strong and serviceable—full of comfort, look well and sold at moderate prices. We have a Shoe for workingmen that fills all these requirements. It will stand rough usage—is a stylish looking shoe and is made by the

Best Skilled Union Labor.

Price, $2.00. We want workingmen, who appreciate good shoes, to give this shoe a trial. This shoe fits the foot, the eye and the pocket book of the working man.

Other Good Shoes at $1.25 and $1.50. See Them.

GOODING'S,

230 North Main Street

LET US HELP YOU . . . CLEAN HOUSE.

We can show you very pretty

CARPETS

To replace those that are worn out. You may have the choice of

250 Rolls.

All wools, from 50c yard up.

Large Stock of Linoleum, 6 ft. and 12 ft. wide. 50c yd. up.

This is the most complete

MORRIS CHAIR.

Self Adjusting back.

25—STYLES—25

PRICES—From $7.50 to $25.00.

Our assortment of

China Closets, Book Cases,

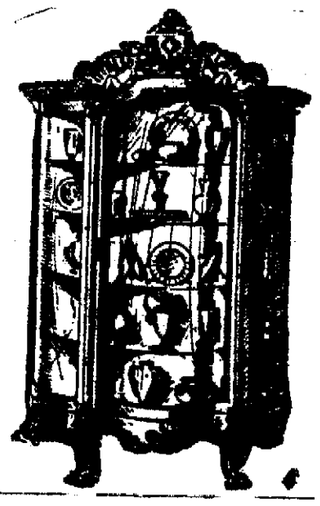

Both Sectional and Combination is Especially Good.

We Sell "JEWEL" Stoves and Ranges.

BEST STOVE ON EARTH.

THE NEWSON-BOND CO.,

LARGEST STORE IN LIMA.

NewspaperARCHIVE®

A SUFFERING WIFE

Saved by the Suggestion of a Thoughtful Husband.

A man can rarely enter into a woman's sufferings when they are caused by diseases peculiarly feminine. Even when the character of the suffering is graphically described the man cannot appreciate the force of terms for which he has no equivalent in his experience. All he can do is to sympathize and suggest.

But when a woman hears the story of a woman's suffering every word has its just weight with her. Even more, she reads between the lines of the story and understands the unspeakable anguish and dread begotten of extreme nervousness and weakness. No woman can read the sorrowful story of suffering told below by Mrs. McAdoo, without heartfelt sympathy with her condition and heartfelt gratitude for her cure.

"It is with pleasure that I add my testimony to that of others, hoping it may induce others to avail themselves of the benefit of your invaluable medicines," writes Mrs R. G. McAdoo, of Whiting, Mississippi County, Missouri "Nearly a year ago I was taken down with a severe case of sickness I suffered unfold pains and misery such as no one can describe Was confined to my bed most of the time. I could turn no way without it giving me pain. I was afflicted with falling of the uterus and ulceration. Had a bad drain all the time, and dragging-down pains through my back and hips; no appetite, bowels were costive; had smarting, itching and burning in the vagina all the time. My head and temples, back of my neck, shoulders and sides pained severely. Had kidney trouble, too I ached all over; had cold feet and hands all the time. I suffered a great deal with pains in both sides, and much tenderness on pressing over the uterus I was bloated terribly at times in bowels and limbs. I could not sleep; noise it seemed would kill me I could not get on my feet alone I cannot describe the constant pain to which I was subject every moment of my life. Was so reduced in flesh and strength that I could scarcely walk across the floor any of the time. I was treated by good doctors, but they just gave me something to ease me for a little while at a time. They said they could not cure me or do anything that would greatly benefit me. My husband suggested one day that I try some of Dr. Pierce's Favorite Prescription. I asked him to get me a bottle of it He gave me a tablespoonful and it soon eased me. He then wrote to Dr. Pierce in regard to my case. We have one of the 'Common Sense Medical Advisers.' Dr. Pierce told my husband for me to take his 'Favorite Prescription' and 'Pleasant Pellets,' and also his 'Golden Medical Discovery' and 'Extract of Smart-Weed,' according to directions. I did so, and began to improve fast. If anyone doubts this give name and address. I will always recommend Dr. Pierce's medicines and his advice to all sufferers from diseases to which females are subject He has been as kind as a father to me; advised me as a child. I believe if my husband had not written to Dr. Pierce last fall and commenced giving me his medicine, I would have died in a short time."

HUSBAND WISER THAN DOCTORS.

When the doctors pronounced his wife's case incurable, it was the husband who suggested the trial of Dr. Pierce's Favorite Prescription. It was the prompt benefit derived from the use of "Favorite Prescription" that induced the husband to consult Dr. Pierce by letter on his wife's behalf. The result was a complete cure. This result commonly follows a fair and faithful trial of Dr. Pierce's Favorite Prescription. It was made to cure womanly diseases and it does what it was made to do. It has cured hundreds of thousands of weak and sick women and cured them perfectly and permanently. A great number of these cures have been effected after doctors had pronounced the sufferer incurable and condemned her to a martyrdom of misery for the term of her natural life.

"Favorite Prescription" establishes regularity dries the drains which weaken women, heals inflammation and ulceration and cures female weakness. It cures nervousness, headache, backache and other ills which have their cause in womanly diseases.

"I write to let you know the great benefit I have received from the use of your medicines," says Mrs. Sidney B. Oakes, of Whitmell, Pittsylvania Co., Va. "I am so grateful to you for your advice. When I commenced your medicines I had been treated by different doctors for three months or more, but would only receive partial relief for a short while and then would be worse than before their treatment. Was confined to my bed most of the time. At the time I commenced your treatment my left side was completely paralyzed. Had no appetite, no desire to eat anything; bowels costive all the time. Nerves were all unstrung, so I could not bear the least noise. I also suffered from diseased ovaries and female weakness. But thanks to my Maker and you, after following your advice, I am able to do all my washing, sewing and house work in general. I haven't had a spasm in two months. Left off medicines about one month ago. Didn't think it necessary to continue them longer. I have taken Dr. Pierce's Favorite Prescription, 'Golden Medical Discovery,' and 'Pleasant Pellets.'"

Every sick woman especially if suffering from disease of long standing is invited to consult Dr. Pierce by letter *free*. Address Dr. R. V. Pierce, Buffalo, N. Y.

Sometimes a dealer tempted by the little more profit paid by less meritorious medicines will endeavor to foist on his customer a substitute for "Favorite Prescription." There is nothing just as good for weak and sick women as Dr. Pierce's Favorite Prescription.

BIG AND GOOD.

"Little and good" the common saying runs, but that things may be both big and good is proven by Dr. Pierce's Common Sense Medical Adviser. It is sent *free* on receipt of stamps to pay expense of mailing *only*. Send 31 one-cent stamps if the cloth-bound volume is desired or only 21 stamps for the book in paper covers. Address Dr. R. V. Pierce, Buffalo, N. Y.

Mrs. Laura S. Webb,

Vice-President of Women's Democratic Clubs of Northern Ohio.

Mrs. Laura S. Webb.

THERE ARE MANY sickly women between the ages of 45 and 55, but there are very few invalids over 55 and 60 years of age. The change of life coming to a woman near her forty-fourth year, either makes her an invalid or gives her a new lease on life. Those who meet this change in ill health seldom live ten years afterward, while a woman who lays aside the active duties of womanhood in health seldom fails to live on in happiness, years after she has passed 60. This is truly a critical time.

Mrs. Laura S. Webb, of Toledo, Ohio, recognizes the change of life as a dangerous period and she also has faith in Wine of Cardui. She writes:

"As I had always been troubled more or less at the menstrual period, I dreaded the change of life which was fast approaching. While visiting with a friend I noticed that she was taking your Wine of Cardui, and she was so enthusiastic about it that I decided to try a bottle. I experienced some relief the first month, so I kept on taking it for three months and now I menstruate with no pain and I shall take it off and on now until I have passed the climax. I do not dread it now, as I am sure that your Wine of Cardui will be of great benefit at this time."

Wine of Cardui is the remedy to re-inforce a woman against the shock that comes with the change of life. It re-establishes healthy functions after years of suffering. In doing this it has saved thousands of sufferers just in time. Do not wait until suffering is upon you. Thorough preparations should be made in advance. Begin the Wine of Cardui treatment today.

WINE of CARDUI A million suffering women have found relief in Wine of Cardui.

WRITE A LETTER TO DAY

OHIO LEADS ONCE AGAIN.

Operations in October Place the Buckeye State at the Top.

Reliable Old Allen Leads the Counties in This State and Grant County Furnishes the Most Production of Indiana. Oil News.

OIL MARKET.

Tiona	$1.48
Pennsylvania	1 33
Somerset	81
Corning	1 16
New Castle	1 08
North Lima	97
South Lima	92
Indiana	92
Lacy	$1

The Ohio Field.

County	Comp	Pro	Dry.	New W'k
Allen	67	1374	1	100
Van Wert	14	654	10	51
Mercer	20	258	1	24
Auglaize	2	52	0	5
Hancock	65	973	5	103
Sandusky	24	191	3	25
Wood	87	1111	4	135
Lucas	11	175	2	16
Ottawa	4	36	0	4
Seneca	5	16	0	3
Wyandot	2	25	0	3
Totals	332	4865	26	469

The Indiana Field.

County.	Comp	Pro	Dry	New W'k
Grant	105	1646	17	165
Wells	75	1536	5	77
Blackford	36	384	6	31
Adams	22	348	1	33
Huntington	21	255	4	27
Jay	5	79	1	16
Madison	11	49	7	11
Delaware	9	8	8	9
Randolph	8	0	8	7
Miss	1	10	0	1
Totals	295	4315	57	377

In the Trenton rock fields, the tables are again turned this month, and the Buckeye district regains its supremacy, while Indiana suffers a general loss from the excellent record established for the month of September.

In the Buckeye field there were 332 wells completed with an aggregate daily production of 4,685 barrels, and 26 in the duster list

The record for the Hoosier field shows 295 wells completed, with an output amounting to 4,315 barrels, and 57 dry

Compared with the report for September, the Buckeye district shows a gain in completed wells of 5, and an increase in the amount of new production of 631 barrels, while there were 7 more dry holes

Indiana develops a loss of 28 in the number of completions, and a decrease of 627 barrels in the amount of new production, while there are two more dry holes than were reported for September

The Change of Place.

The Indiana field attained a pace which was too fast for Ohio during September, and for one month led in the race for highest production in the west. The record of the Hoosier field for that month was quite a surprise, and when it was figured that Indiana had four less new wells than Ohio, but new production exceeding that of the Buckeye state by 708 barrels it began to look as though the Hoosier field would claim first place in the western territory.

But Ohio's lapse for September was easily recovered in October, while the Indiana field has not maintained the average of progress which it has been displayed throughout the summer. This is somewhat more surprising, too, as it was not expected that operations in Indiana would be curtailed on account the shortage of coal to the extent that prevailed in Ohio, as there is a more plentiful supply of gas in Indiana, and the fuel question should not be so bothersome.

Taken as a whole, the Trenton rock fields have not exhibited the progress which was to be expected from the general run of field reports during the month, and to no other cause than the shortage of fuel can this be attributed. With the price of oil nearing the dollar mark the best possible incentive should be given for renewed activity, but conditions have not been such that operators could take advantage of the high prices paid for their production and one of these deterrent conditions has been the high price and meagre supply of coal and wood.

The Ohio Record.

The result of October operations in the various districts of the Buckeye field has been somewhat of a surprise, and few operators had expected such a gain as will be shown by the monthly report Coming on the fall months, there is generally an appreciable decline in new operations, and the summer's campaign is generally finished up about the end of September. But this year it has been carried on into October, and from the report of new work under way, there is every indication that the same ratio of progress will be maintained in November

Allen county still maintains its position at the top of the column with Wood coming a lively second, and Hancock in third place The new wells completed in Allen county were 67, a decrease of 9 from the record of September, but these 67 wells had a daily production of 1 374 barrels compared with 1 345 for the 76 wells completed last month There was also a decrease of 4 in dry holes The new wells in Allen county thus have an average daily production of about 20½ barrels, against an average of 17 barrels for September and of 22 barrels for August There is a large increase in the new work under way, the rigs numbering 34 and drilling wells 66, a total of 100, as compared with a total of 81 at the close of last month This indicates that Allen county will be a lively field during November, and with the present average of production maintained, would keep the record for Ohio at the top notch. But it is probable that the zenith of production has about been reached in some of the hitherto more prolific sections and it will not be surprising if the next report shows a lesser increase in the amount of new production. There is considerable new work in the western portion of the county, which has been attracting more attention than usual during the past month and with the Richland and Marion township pools, this should bring forth a large amount of the valuable oleaginous fluid before the severe weather sets in

Wood's Big Gain.

Wood county has scored a splendid increase of production and new wells during the month, and is very close to Allen in the former, while the number of new wells is greater by a score than were reported for the lower county. In Wood county there were 87 new wells, with a daily production of 1,111 barrels, and 4 dusters This is compared with the September record of 64 new wells, 641 barrels production and 3 dusters, or a gain of 23 in new completions and of 470 barrels in output The average of production is nearly 13 barrels per well, as compared with 10 barrels in September. The new work under way in Wood county is a standout with that reported at the close of last month, being 47 rigs and 88 wells drilling, or a total of 135. This would indicate that the usual cessation of work is not to be expected immediately, as the number of new rigs presages a continuance of work far into the month, and the 88 drilling wells should be nearly all completed before the first of December The new developments in this county have not been such as to indicate much broadening of the areas of productive territory, but an unusually large number of wells have been drilled in sections which have previously been quite thoroughly gone over. There have been half a dozen new test wells drilled in the county, but it is not probable that these will lead to any extensive development.

"Let the GOLD DUST twins do your work."

GOLD DUST will take every particle of dust and dirt from your floors and woodwork—make them as clean as a whistle, neat as a pin. Nothing so good for washing clothes and dishes.

Made only by THE N. K. FAIRBANK COMPANY. Chicago. New York. Boston. St. Louis.

Makers of OVAL FAIRY SOAP.

Steinway. Knabe Boardman & Gray, Ludwig. Kimball. Marshall & Wendell and others.

PIANOS.

All new and fresh from the factories. The greatest opportunity ever offered to piano buyers to buy the piano they want at prices to suit your purse.

The Whitney Currier Company.

Lima's Representative Piano House.

211-213 west High St. LIMA, O.

A Crown of Beauty!

Every one is that we put on your decayed tooth to preserve it. Our crown and bridge work is the acme of perfection in dentistry; otherwise we would not continue to succeed.

Gold Crowns	$3 00 up
Bridge Work	$3 00 up
Gas or air	50c
Extracting	25c

Extracting free when plates are ordered

All Work Guaranteed.

J. K. BANNISTER & CO., Dentists.

Hours, 8 to 5.30 Evenings 7 to 8. Sundays 9 to 12. OPERA HOUSE BLOCK

LADY ATTENDANT.

Master Specialists.

With the most thoroughly equipped office in the State for their special work.

DR. GASAWAY & CO.

The Reliable Specialists

Have leased rooms above the Times-Democrat, 221½ north Main street.

We Want Every One Afflicted with Chronic Nervous, Blood, Skin, Special or Private Diseases.

To come to our office, where we will explain our method of curing those diseases. We invite in particular all who have become dissatisfied with treatment elsewhere. We will explain why you have not been cured, and will demonstrate to your entire satisfaction why we can cure you quickly, safely and permanently.

Our counsel costs you nothing, and our charges for a perfect cure will be reasonable and not more than you will be willing to pay for the benefit conferred.

CERTAINTY OF CURE

Is what you want. Reference—Banks and best business and professional men in the city. We can and will cite you, by permission, to numberless cases that we have treated and cured to stay cured, which had been abandoned by family physicians and so-called experts. What we have done for others we can do for you. Delay is fatal, consult us at once.

We Treat and Cure Nervous Debility, Nervous Prostration, Mental Depression, Impotence, Sexual Weakness, Scrofula, Tumors, Rheumatism, Syphilis, Hydrocoele, Varicocele, Stricture, Pimples, Catarrh, Bronchitis, Loss of Appetite, Liver and Kidney Troubles, Constipation, White Swelling, Varicose Veins, etc.

Ladies All diseases peculiar to your sex successfully treated. You may consult us in confidence, no matter what the trouble may be.

Young Men Who suffer from fearful effects of self abuse as to aversion to the society of ladies, despondency, loss of energy, failing memory, nervousness, palpitation of the heart, weak back, stunted development, increasing nervous exhaustion and wrecked or lascivious dreams. You may be in the first stage, but are fast approaching the last. Do not let false pride or sham modesty prevent you from obtaining relief now.

Middle Aged Men Who suffer from prematurely old, as a result of youthful indiscretions or excess of latter years: who are troubled with too frequent evacuations of the bladder, or by finding a milky or ropy sediment in the urine, and on account of this natural waste and loss of vitality are unfit for business or marriage. You can positively be restored to manly vigor.

Old Men Who, as a result of overwork, business cares, or imprudence in former years, now suffer from partial or complete impotency, or some distressing bladder trouble. All may find immediate relief—many may be radically cured.

Rupture Cured No danger, no pain, no detention from your daily business.

Gonnorhea Cured In five days by our new method. No danger of stricture, no injection used.

Syphilis We can cure Syphilis no matter how long standing.

Stricture We have the only remedy and method by which stricture can be cured.

Inflammation Of Prostate and Bladder, Gleet, etc., instantly relieved and permanently cured.

Varicocele Cured forever in five days by our special treatment. No detention from your daily work.

WRITE (if you can not possibly call at our office) stating in full your condition and receive our opinion and advice by return mail. All business strictly confidential.

SPECIAL NOTE Under no circumstances will we accept a case we can not cure. FREE EXAMINATION to all. Call or write today.

DR. GASAWAY & CO.,

THE RELIABLE SPECIALISTS,

221½ NORTH MAIN STREET, LIMA, OHIO.

Over Times-Democrat.

Office Hours—9 a. m. to 8 p. m. Sundays 9 a. m. to 12 m.

LUTZ'S

Barber Shop and Bath Rooms,

For Ladies and Gentlemen.

Hot, Cold, Shower, and Vapor Baths.

Ladies' and Children's Hair Cutting Done to Order.

Northeast corner Public Square.

2 FIRST-CLASS BARBERS

—and—

BEST BATH ROOMS IN THE CITY.

BANEY & SHEPARD,

Metropolitan Barber Shop.

George S. Mills,

... ARCHITECTS. ...

Toledo and Lima

Charles W. Dawson,

Representative

305 Masonic Temple, Lima.

MONEY TO LOAN.

We have a large sum of money to loan on city property and improved farm lands at the VERY LOWEST RATE OF INTEREST, with the privilege of paying part or all at any interest paying day. Persons wishing CHEAP MONEY and on SHORT NOTICE will find it will be to their interest to call.

C. H. FOLSOM,

Real Estate and Loan Broker, Rooms 2 and 3, Holmes Block.

MONEY TO LOAN.

AT 4½ TO 5 per cent FROM ONE TO TEN YEARS, in sums of $300 and upward, on FARM LANDS or LIMA CITY PROPERTY. Privilege of paying $100, or any multiple thereof, at any interest day. LOANS MADE AT ONCE.

D. C. HENDERSON,

Rooms 208-210 Holland Block.

W. N. Boyer, M. D.

HOMEOPATHIST.

Office Suite—31 32 OPERA HOUSE BLOCK Take Elevator.

JOHN M. BOOSE,

REAL ESTATE, BROKERAGE AND LOAN AGENCY.

101 Black Building, LIMA, O

REAL ESTATE

And

OIL PROPERTIES

We BUY, SELL or EXCHANGE real estate. Property managed and rents collected

C. D. BOOSE & CO.

Real Estate Dealers Opera House Bldg High Street Entrance

STOCK IN A GOOD MINE

IN A SPLENDID INVESTMENT

WE HAVE IT.

It will pay you for information

JOHN A. THOMPSON, 35 Wall St., N. Y.

HEALTH, REST, RECREATION!

Are assured under the most favorable conditions at

CAMBRIDGE, SPRINGS, PA.,

Midway between Chicago and New York, on the

ERIE RAILROAD.

You ought to know all about it.

Erie booklet, "The Bethesda of the Middle West," on application to the Ticket Agent or

D. W. COOKE, Gen'l Pass. A'gt, N. Y.

Dr W. Peirce Dr. Josephine Peirce

OSTEOPATHS.

Treat all diseases without drugs. Nervous diseases and female troubles a specialty. Chronic cases successfully treated

RESULTS TELL Consultation Free

Office 48-50 Holmes Block

'Phone Green 904.

208 Black Block, after July 8

KALB & THRIFT,

8-4 Opera House Block.

MONEY TO LOAN

on personal, collateral and mortgage (both real and chattel) security.

REAL ESTATE BOUGHT AND SOLD.

Hours, 8 to 12 a. m. 1 to 4 p. m. New Phone 279 Old Phone 187

Faurot Opera House.

MONDAY, NOV. 3.

PRIMROSE and DOCKSTADER

AND THEIR

BIG MINSTREL COMPANY.

Under the Management of

JAMES H. DECKER.

PRICES—Lower boxes, $1.50, upper boxes and the entire lower floor, $1; balcony, 75c; balcony wall, 50c; gallery 25c.

Seats on sale Saturday 9 a. m.

NEWSPAPERARCHIVE®

AMUSEMENTS.

Monday, Primrose and Dockstader's Minstrels.
Wednesday, Howard Kyle in "Nathan Hale."
Thursday, Friday and Saturdy, The Murray Comedy company.

"Fourteenth street, New York City, should be sacred ground to minstrels," said George Primrose of Primrose & Dockstader's big American Minstrel company, which is booked to appear at the Faurot opera house on next Monday evening. "Negro minstrelsy was born in that street," he continued. "There were individual acts before that time taken up by Jim Crow Rice and a lot of others, but the first regularly organized minstrel company was formed there. I don't know the exact, I doubt if anyone does, but it was at the boarding-house kept by Mrs. Brooks—God bless her whoever she was. Dan Emmett was one of her boarders. He and Billy Whitlock used one day practicing the fiddle and banjo there, when Frank Brower unexpectedly called. He joined them with his fiddle. Dick Pelham dropped in and immediately secured a tambourine and lo! the Virginia Minstrels were formed. That was in 1842. That was the year they gave their first performance, appearing at Barrlett's Billiard room on the Bowery, a great resort for the circus people of that time. That was rapid work, and the rapidity of Dockstader minstrels growth is shown by the fact that this same organization not all awards went to London, where it proved a huge success. I must confess, however, that its later growth has been somewhat slow, but it has been toward perfection rather than organization. It has taken a long time to reach the almost perfect condition it is about to assume. But think of it. Four people took part in the first American minstrel company while we carry a company of forty. They had a fiddle, banjo, bones and tambourine, and we have a complete operatic orchestra. They had nothing for the rough furniture of a Bowery billiard hall for a stage setting, while we have paid $1,000 for just one scene used in the first part of our performance. Booth made his debut in Boston in 1849, and a year later when only seventeen, he and John S. Clarke went down South giving a negro entertainment and making use of the banjo and bones. They employed a real darkey as advance agent and on arriving in the first town were disgusted to find the intelligent individual had posted everyone of their bills upside down. That was half a century ago, and I do not believe Booth at that time ever dreamed that minstrelsy would develop into such a collossal enterprise—if you will pardon the seeming egotism—as as the Primrose and Dickstaders big American Minstrels."

Nathan Hale," Clyde Fitch's earliest, and in all probability, his greatest success, will be the attraction at the Faurot opera house next Wednesday night, and judging from the genuine interest manifested on the part of the more thoughtful amusement seekers, the performance in question is likely to make a pleasant record in this city. Perhaps it is because Nathan Hale" breaths the pure atmosphere of genuineness that makes it appear command the respect it receives? And may be the romance with which it is imbued because so much deserved praise to be bestowed upon it as a dramatic gem. One thing however, is certain, there have been mighty few plays with such a happy intermingling of comedy, pathos, sentiment and patriotism that tell the true story of a truly great American whose last and immortal words were, "I only regret that I have but one life to lose for my country." Every assurance is given the public that Mr. Kyle will present Nathan Hale' here in precisely the same, elaborate scenic and costume manner, as characterized its original production, and that the cast is identically the same as has been employed during the past three seasons in all the more important, in all the more important cities.

Love, pride, romance and the clash of opposing steel from the basis of interest in "The Pride of Jemico," the great Frohman play, which is announced as an early attraction in this city. The play, which had a great run in New York, has its scenes laid in the romantic regions of Moravia and Bohemia, and with its nobles, its semi-barbaric gypsies and its Silesian brigands offers rare opportunities for a stirring tale.

The Murray Comedy company a most excellent organization, will hold the boards at the Faurot theatre commencing Thursday, Nov. 6, for three nights.

Fitch's New Play.

New Haven, Conn., Nov. 1.—Parties of enthusiastic playgoers are here from New York and Boston to witness the premier tonight of Mary Mannering's new piece, "The Stubbornness of Geraldine." The play is from the pen of Clyde Fitch, and eminent critics and players who have read the manuscript pronounce it the best work ever done by that noted playwright. Miss Mannering herself is enthusiastic over her role, and expects to make the most of her dramatic career. Next week the piece will be put on at the Garrick theatre, New York, for a long run.

All who use Atomizers in treating nasal catarrh will get the best result from Ely's Liquid Cream Balm. Price, including spraying tube, 75 cents. Sold by druggists or mailed by Ely Brothers, 56 Warren street, New York.

New Orleans, Sept. 1, 1900.
Messrs. Ely Bros.:—I sold two bottles of your Liquid Cream Baim to a customer, Wm. Lamberton, 1415 Delachaise street, New Orleans; he has used the two bottles, giving him wonderful and most satisfactory results.
Geo. W. McDuff, Pharmacist.

PRESS COMMENTS.

Wouldn't This Beat You?

Henry Rohe, doesn't claim to be the best corn raiser in the county, but says he has a stock beet story htat puts them all in the shade. Henry claims he raised a car load on one quarter acre of land. Who is next!—Putnam County Sentinel.

Will Play the Shell Game.

The misses Risser will entertain their friends at a "pea-nut frolic" at the home of Wm. Risser Thursday night—Pandora Times.

Reporters' Ghastly Find.

Several bottles dropped from a "pop wagon" in front of the new Adams block yesterday afternoon and the pavement quickly assumed a blood-red hue.—Findlay Jeffersonian.

PARKER'S HAIR BALSAM
Cleanses and beautifies the hair. Promotes a luxuriant growth. Never Fails to Restore Gray Hair to its Youthful Color. Cures scalp diseases & hair falling. 50c. and $1.00 at druggists.

Sickness steals more savings than the burglar. Slowly, coin by coin, the money that has been so hardly earned is paid out for drugs and doctors. Sickness is the worst enemy of the working man, and the common cause of the working man's sickness is disease of the stomach often involving the heart, lungs, liver, or kidneys.

The use of Dr. Pierce's Golden Medical Discovery will stop the stealing of the savings by sickness. It cures diseases of the stomach and other organs of digestion and nutrition. It cures diseases of heart, liver, lungs, kidneys, etc., when these diseases are caused by the diseased condition of the stomach and its allied organs.

"About ten years ago I began to have trouble with my stomach," writes Wm. Connolly, of 636 Walnut Street, Lorain, Ohio. "It got so bad I had to lay off quite often two and three days in a week; my stomach would bloat, and I would belch up gas, and was in awful distress at such times. I have employed and been treated by the best doctors in the city but got no help whatever. By some way or other I happened to get hold of a vial of your 'Pellets,' and I thought they helped me. It was then I wrote to you for advice. You told me that by my symptoms you thought I had liver complaint and advised the use of your 'Golden Medical Discovery' and 'Pleasant Pellets' in connection. These medicines I have taken as directed, and am very happy to state that I commenced to get better from the start and have not lost a day this summer on account of my stomach. I feel tiptop, and better than I have for ten years."

Accept no substitute for "Golden Medical Discovery." Nothing else is "just as good."

Dr. Pierce's Pleasant Pellets regulate the bowels.

in this vicinity.—John Miller has built an addition to his barn.—The May sisters were out driving, Sunday afternoon.—Eli Tester took dinner with Ellie Springer, Sunday.—Grove Items.

"Hey" There.

Chas. Hiatt is now the proprietor of the Reynold's livery barn in Ft. Recovery, having purchased same of Mrs. Ross last week. Mr. Hiatt says he is going to put in new roadsters and new buggies and will move his family there as soon as possible.—Coldwater Chronicle.

And That's No Joke.

We heard a man say the other day that he has kicked out of hades for being such a terrible liar, yet if anyone had called him one, he would have had a fight in hand in a minute. Some men have queer ideas of a joke—Mt. Gilead Register.

An Editorial Jolt.

"John Doyle, our groceryman, is doing a poor business. His store is dirty, dusty and noxiously odoriferous. He doesn't advertise nor treat people courteously. How can he expect to do much."—Findlay Jeffersonian.

The Situation Reversed.

"Married—Miss Sylvia Rhodes to James Carnahan last Saturdy evening at the Baptist parsonage. The bride is a very ordinary town girl who doesn't know any more than a rabbit about cooking and has never helped her poor old mother more than three days in her life. She is not a beauty by any means, and has a gait like a fat duck. The groom is well known here as an up-to-date loafer, has been living off the old folks all his life and don't amount to shucks anyhow. They will have a hard life while they live together, and this paper hastens to extend absolutely no congratulations, for we don't believe any good can come to such a union."—Exchange.

"A dose in time saves lives." Dr. Wood's Norway Pine Syrup; nature's remedy for coughs, colds, pulmonary diseases of every sort.

The Singer Mfg. Co., has moved to 228 north Main street, where you will find a fine line of sewing machines, needles and supplies for all machines
14-3t

Nerves All Unstrung.

That describes the condition exactly. Children's noise, street sounds, little things that usually pass unnoticed annoy. A sudden sound, a call, you jump; a harsh word, a crying spell. The sleep is full of jerks and starts; trouble fills your dreams; you do not rest. Tired you go to bed, weary you rise. Its the unstrung nerves, weak, shattered, over sensitive, on the edge. They need rest, quiet, strength, steadiness. Well known people in your own city give you the cure in Dr. A. W. Chase's Nerve Pills—the most remarkably successful nerve medicine ever produced.

East Elm St.

Mr. C. R. Seeds, of 725 east Elm street, Lima, Ohio, says: "Dr. A. W. Chase's Nerve Pills are a fine medicine. They give one good steady nerves, good general strength and refreshing sleep. We have used the box got at Melville's drug store in two cases and it was equally good in both cases. For nervous, weak, sleepless people it is great and we won't be without them in the future."

A NERVE TONIC NEVER EQUALED

THIS SHAPED BOX - NO OTHER

North Union St.

Mrs. Mary Lynch, of 743 Union street, Lima, Ohio, says: "Dr. A. W. Chase's Nerve Pills are number one. They build you up all over—give people of weak nerves, steadiness and strength—good sleep and general vigor and tone. This is the result one of my family got from a box purchased at Melville's drug store. They cannot be beat as a tonic that's one thing sure."

Beware of imitations—Signature and portrait of Dr. A. W. Chase on each box of the genuine. For sale by dealers 50c a box, or Dr. A. W. Chase Medicine Co., 257 Washington St, Buffalo, N. Y.

SOCIETY AND CLUBS.

(Continued from 24 page.)

and Mrs. Cooper and son, Mr. and Mrs. Price and Mrs. Rex, Mr. and Mrs. Sellers and daughter, Mr. and Mrs. Smith, Mr. Cooper and Mrs. Riley. The evening was spent in a good social time and music. Mr. and Mrs. Smith rendered some select pieces of music. A lunch was served, after which, the crowd departed, wishing Mr. and Mrs. Price many more happy years.

* * *

The Congregational circle will meet Tuesday afternoon with Mrs. Gensel on west North street.

* * *

A complete surprise was given to Mr. John Philips last evening, when a most fantastic crowd of friends invaded his office and prepared for a round of progressive pedro.

* * *

The James Sealts country home was the mecca for the Sutorium club and their honorary members, their husbands, last evening all being invited there for a fine six o'clock dinner.

* * *

A jolly crowd of young folks gathered at the home of Mr. and Mrs. Geo. Richardson on west North street, for a masquerade party. A jolly time was enjoyed by all and the fun was completed by Mrs. Richardson presenting each with a plate of taffy. All returned home well pleased.

* * *

A masquerade party was given Miss Edna M. Gregory, of east Vine street, Friday evening, which was a complete surprise to the hostess. A large number of young friends were present to enjoy a Reuben Glue party, and the evening was winled away with games and music. A peanut contest was one of the features, Miss Jennie Spencer winning the first prize and Charlie Dietrich, the consolation. At a late hour, the guests departed after voting the evening a most pleasant one. Those present were: Misses Jennie Spencer, Alice Spencer, Agnes Fegin, May Finfrock, Gertrude Tine, Violet Mayes, Myrtle Aldrich, May Williams, Mary Smith, Hattie Wilson, and Messrs. Will Brown, Frank Wallace, Otto Spencer, Frank Tine, E. Grinkler, Joe Heffner, Nelson Snappell Charley Grady, Geo. Kime, Charles Gregory, and others.

* * *

NEW GOWNS

For Winter Will be Novel, Tasteful and Beautiful.

New York, Nov. 1.—The old saying that there is nothing new under the sun must be relegated to the list of obsolete phrases—at least as far as the fashions of the coming winter are concerned, for everything in the gorgeous array of the season's advance fashions now on exhibit in Gotham's ultra-smart shops is new.

Indeed there is novelty for everyone, and with the novelty are combined exquisite taste and beauty.

For two or three seasons there have been efforts exerted to put pastel tints and the "fade" shades in the forefront of popularity, but these efforts have met with comparatively little until this year. Now it is decided that not only will the pale tints be a la mode, but white—a new shade known as chalk-white, is to be the quintessence of smartness.

Of course this style has its strong points and its weak ones. Arguments advanced against its adaptability to unfavorable atmospheric conditions are instantly offset by Dame Fashion's disciples with the response that it is "delightfully cleanable", and "shows absolutely no trace of having been under the influence of the cleaner's art.

One of the favorite wraps of midwinter is the graceful loose paletot of chalk-white cloth with a lustrous finish. This design is comfortable and voluminous and lends itself admirably to the rich treatment and luxurious materials which distinguish the wraps of this season.

For smartness and originality there is certainly nothing to excel those white cloaks. They show the latest designs in trimming including fancy stitchings, embroideries, appliques, and the like, and the immaculate background of the materials affords an excellent opportunity of showing off the rich materials employed in the process of ornamentation.

Women who do not take well to the idea of white gowns could not do better than duplicate their effect in more desirable colors. For instance take one of the mid-winter frocks in white wool crepe. The skirt is tucked transversely, from belt to hem, and the groups of tucks are alternated with bands of Russian lace through which gleams the silken lining. At the bottom there are three simple round-and-round tucks and these are piped with the narrowest of black satin bands, presumably for the sake of contrast, for they could hardly improve the beauty of the gown.

The blouse is tucked and outlines a loose Eton effect. It is appliqued with cream colored Russian lace and finished with a yoke of dotted chiffon. There is the faintest suspicion of a black satin girdle where the jacket ends. The sleeves fit tight to the elbow, branching out voluminously from this point and narrowing again at the wrist where they are gathered into graduated bands of the lace.

The novel feature of these sleeves is an applique of the Russian lace which almost covers the puffed portion, or the top part at least, being widest at the elbow and growing narrow near the wrist-band to fit in with the proportions of the cuff.

Such a gown could not be otherwise that bewitching, no matter what the color selected as long as the material was soft and pliable. In blue, Italian red, dull green or biege, trimmed with the same lace, or an imitation of Russian, the effect would be striking and pretty.

A specially striking gown is made of creme India silk of heavy quality elaborately embroidered in sunded yellow topazes made over a name colored chiffon skirt. The waist is embroidered at the yoke and has a canary colored satin belt. Over this gown, which is intended for an evening affair, will be worn a coat of white silk. Over it is flotted a loose, but complete coat of lace. The silk coat is edged with ermine and the long lace stoles which hang down either side of the front are caught in at intervals by brooches of paste set in old filigree. Nothing more extravagantly rich or more beautiful could be imagined.

Muffs and boas come in for a large share of attention this winter. Fur effects will not be popular for in-door wear, unless ermine effects are selected. The indoor muff may seem a paradox, but it is not. It is really one of the requisites of a fashionable evening outfit. In fact so fashionable have they become that the guest of a box party who dares go without her muff, must have some other stick-at-novelty to compensate for the omission. Large flower muffs are new and exceedingly dainty. There is no danger of their ever becoming common, because of their cost, hence their great favor among Fashion's elite. Crushed and withered roses of all colors are employed with velvet foliage representing leaves in all stages of development and decay. For an evening nothing is daintier or more desirable than the blush-pink rose, and embedded in masses of chiffon or lace or mat about features, it is a possession to be prized by any woman.

While almost anyone with natural taste and a talent for "manipulating" things to make ends meet can reproduce fashion's fancies at moderate cost, the woman who would have things as they appear in the shops must need have a fortune to satisfy her wishes. The inventors of modes are wise in their own generation, but wickedly disconcerting to others, inasmuch as the constant struggle to look smart in garments of even comparatively youthful age is as constantly marred by the insidious introduction of up-to-date details which no process of disintegration or overhauling in older possessions can conceal from the initiated.

There are all sorts of belts, collars, jabots and cascades of chiffon or lace to smarten a bodice when the valuable spots begins to show wear, but it is scarcely possible to convert a last season's frock into one of this year's modes.

Among the novelties in applique effects rings are popular. These are nothing more or less than the tiny ting brass circles—or any size preferred, for that matter—used so much in fancy work, covered with silk threads to match the color of the gown and sewed on in groups to outline fancy designs, or to break the monotony of a solid lace trimming. They are also stitched down both sides of the opening of bodices and ribbons laced through in corselet designs.

CASTORIA
For Infants and Children.
The Kind You Have Always Bought
Bears the Signature of Chas. H. Fletcher

25th BOOK MAILED FREE.
A. A. CURES FEVERS, Congestions, Inflammations, Lung Fever, Milk Fever.
B. B. CURES SPRAINS, Lameness, Injuries, Rheumatism.
C. C. CURES SORE THROAT, Quinsy, Relaxation, Distemper.
D. D. CURES WORMS, Bots, Grubs.
E. E. CURES COUGHS, Colds, Influenza, Inflamed Lungs, Pleuro-Pneumonia.
F. F. CURES COLIC, Bellyache, Wind-Blown, Diarrhea, Dysentery.
G. G. Prevents MISCARRIAGE.
H. H. CURES KIDNEY & BLADDER DISORDERS.
I. I. CURES SKIN DISEASES, Mange, Scratches, Thrush, Grease, Farcy.
J. K. CURES BAD CONDITION, Staring Coat, Indigestion, Mismatched Shoulders.
Sold by druggists, or sent prepaid on receipt of price.
Humphreys' Homeopathic Med. Co., Cor. William & John Streets, New York.

FIGPRUNE CEREAL

A perfect cereal coffee of delicate flavor and fragrant aroma.

Is delicious as well as healthful. Is at first a substitute for coffee, afterwards, coffee is a poor substitute for Figprune.

Boil 5 to 10 minutes.

NOTICE OF APPOINTMENT.

Estate of Charles H. Roser, deceased. The undersigned has been appointed and qualified as administrator of the estate of Charles H. Roser, late of Allen county, Ohio, deceased.

Dated this 30th day of October, A. D. 1902.

15-3w W. J. RICHIE, Administrator.

NOTICE OF APPOINTMENT.

Estate of Loretta O. Fiske, deceased.

The undersigned has been appointed and qualified as administrator of the estate of Loretta O. Fiske, late of Allen county, Ohio, deceased.

Dated this 28 day of Oct. A. D. 1902.

14-3w CLOYD J. BROTHERTON.

NOTICE OF APPOINTMENT.

Estate of Wm. F. Baker deceased. The undersigned has been appointed and qualified as administratrix of the estate of Wm. F. Baker, late of Allen county, Ohio, deceased.

Dated this 8th day of October, A. D. 1902.

Oct16-3wk LEON L. BAKER.

NOTICE OF PETITION TO VACATE ALLEY.

Notice is hereby given that a petition has been presented to the Council of the City of Lima, Ohio, signed by Susan English, Wm. C. Mathews, Jos. Forshe, and Delbert Galloway praying for the vacation of an alley located between lot numbers 4373, 4374, 4383 and 4379 and running from East Second street to Holmes street. Said petition is now pending before said council and will come up for final action on the 24th day of November, 1902.

FRED C. BEAM.
Clerk of the City of Lima, Ohio.
oct 17-fri&sat-6wk.

NOTICE OF APPOINTMENT.

Estate of Mary Casey, deceased. The undersigned has been appointed and qualified as administrator of the estate of Mary Casey, late of Allen county, Ohio, deceased.

Dated this 14th day of October, A. D., 1902.

THOMAS CASEY,
3-fri-sat-3w Administrator.

$25.00 REWARD.

Notice is hereby given that the City of Lima, Ohio, will pay a reward of the sum of $25.00 for information that will lead to the arrest and conviction of any person or persons sending in a false fire alarm.

By order of the City Council.
FRED C. BEAM, City Clerk.
oct23-4t-th

NOTICE TO BOND BUYERS.

Sealed bids will be received by the city clerk of Lima, Ohio, until 12 o'clock noon, Monday, December 8th, 1902, and opened immediately thereafter for the purchase of $25,000 worth of improvement bonds known and designated as "Special Street Improvement Refunding Bonds of the City of Lima, Ohio," issued for the purpose of obtaining money with which to pay certain outstanding orders and other indebtedness in said amount, of the city of Lima, Ohio, accrued as the corporation's portion of the cost of certain special improvements, which orders and indebtedness have heretofore by the council been determined to be existing, valid and binding obligations of said city.

Said bonds shall be in denomination of $1,000 each; shall be 25 in number; shall be dated October 1st, 1902, and made payable as follows: $1,000 on the first day of October, 1904; $1,000 on the first day of April, 1905, and $1,000 on the first day of October and April in each and every year thereafter until all shall have been paid.

Said bonds shall bear interest at the rate of four (4) per cent per annum, payable semi-annually, with principal, as same matures, at the office of the Treasurer of said city of Lima, Ohio.

No bids for less than par value of said bonds will be considered; and bidders should specify the amount bid for and the premium, if any, that is offered.

Bidders are required to use form of proposal furnished by the city clerk and no bid will be considered unless accompanied by a certified check on a Lima, Ohio, bank and payable to the city clerk in the sum of at least five per cent of the amount of bonds bid for. Should the bidder to whom said bonds are awarded refuse or neglect to accept said bonds and pay to the city of Lima, Ohio, the amount of his bid within twenty days after said bonds are ready for delivery, then said deposit will be retained by said city as liquidated damages for such failure.

The right to reject any and all bids is reserved.

By order of city council.
FRED C. BEAM, City Clerk.
Lima, Ohio, Oct. 30th, 1902.
14-th-fri-6w

ADMINISTRATRIX SALE.

Case No. 8262.
Emeline Davis, administratrix, plaintiff,
vs.
Emeline Davis, et al., defendant.

By virtue of an order of sale issued from the probate court of Allen county, Ohio, and to me directed, I will offer for sale on the premises hereinafter described in Lima, Allen county, Ohio,

Saturday, November 15th, 1902,

between the hours of 1 o'clock and 3 o'clock p. m., the following described lands and tenements, situated in the city of Lima, Allen county and state of Ohio and described as follows, to-wit:

Being in lot number nineteen hundred and four (1904), and ten (10) feet off of the east side of lnlot number nineteen hundred and three (1903) of Irvin & Brice's addition to the said city of Lima, Ohio, appraised at three thousand ($3,000.00) dollars. I will also offer for sale on the same day and at the same hours the following personal property, which is now on the above described premises: One 20-horse power gas engine, one planer and all other sash and door factory machinery contained in the building on the premises above described. Terms of sale cash on day of sale, and to be sold at not less than two-thirds of the appraised value.

EMELINE DAVIS,
Administratrix of the estate of Evan Davis, deceased, Lima, Ohio, Oct. 22nd, 1902.
WELTY & DOWNING,
7-wed-th-4w Her Attorneys.

SHERIFF'S SALE.

Case No. 11185.
The indemnity Savings & Loan Co., of Lima, Ohio, plaintiff
vs.
Elmira Vastinder, et al., defendants.
Allen Common Pleas.

By virtue of an order of sale, issued from the court of common pleas, of Allen county, Ohio, and to me directed, I will offer for sale at the east door of the court house in Lima, Allen county, Ohio, on

Saturday, November 22nd, 1902,

between the hours of one o'clock and four o'clock p. m., the following described lands and tenements, situated in the city of Lima, Allen county, state of Ohio, and described as follows, to-wit:

And known as being all of lot number four (4) in the subdivision of the central part of the west half of the northwest quarter of section number six (6), town four (4), south, range seven (7) east, except that portion of the north part of said lot number four (4) above described now occupied by the south portion of the Boysell and Reece brick block; said brick block being located on lot number five (5) and the north part of said lot number four (4), being a lot of land fronting forty-eight and one-half feet (48½), on south Main street and extending east two hundred and sixteen (216) feet to an alley.

Appraised at $4,000.00.
Terms: Cash.

E. J. BARR,
Sheriff, Allen County, Ohio.
Lima, Ohio, October 22, 1902.
COPELAND & ROGERS,
Plaintiff's Attorneys.

PROBATE NOTICE.

The following account has been filed in the office of the Probate Court of Allen county, Ohio, and will be for hearing, Monday, November 17, A. D. 1902, at ten o'clock a. m.

First and final proposed dist. account of I. T. Miller, assignee of G. R. Plat and G. G. Bashore, insolvent.

A. D. MILLER,
Oct. 21, 1902, 3 wks. Probate Judge.

NOTICE OF APPOINTMENT.

Estate of Michael J. Spellman, deceased. The undersigned has been appointed and qualified as administrator of the estate of Michael J. Spellman, late of Mexico, deceased.

Dated this 21st day of October, A. D. 1902.

DANIEL F. O'CONNOR,
6-3w Lima, Ohio.

NOTICE OF APPOINTMENT.

Estate of B. C. Faurot, Jr., deceased. The undersigned has been appointed and qualified as administrator of the estate of B. C. Faurot, Jr., late of Allen county, Ohio, deceased.

Dated this 11th day of October, A. D., 1902.

311-3w R. B. GARRETSON.

NOTICE OF APPOINTMENT.

Estate of John Wheeler, deceased. The undersigned has been appointed and qualified as executrix of the estate of John Wheeler, late of Allen county, Ohio, deceased.

Dated this 7th day of October, A. D., 1902.

MILLERETTA WHEELER,
Executrix of the estate of John Wheeler, deceased. 7-6w

NEWSPAPER ARCHIVE®

JUDGE TARVIN'S FINE ADDRESS

Listened to by a Splendid Audience at the Faurot Opera House.

Republican Party Justly Arraigned for the Favoritism it Has Exercised Against the Masses.---Lincoln Eulogized.

The Democratic meeting held in the Faurot opera house last night was a splendid success. The political issues of the day were discussed in an intelligent, logical and in a very interesting manner by a speaker of more than ordinary ability and fame. Unfortunately Hon. John C. Welty, of Canton, O., who was billed as one of the speakers, was unavoidably detained in his home city, being retained as counsel in a very important case that is now being tried and he was forced to remain at home and wired chairman Ridenour, of the Democratic county executive committee yesterday afternoon that it would be impossible for him to reach here in time for the meeting. The inability of Mr. Welty to be present was a disappointment to many as he is known as one of the ablest speakers in the ranks of the Ohio Democracy, but as to the other speaker, Judge James P. Tarvin, of Covington, Ky., there was no disappointment. He arrived in the city from Cincinnati at 4:20 o'clock yesterday afternoon and was a guest at the Norval until an early hour this morning when he departed to return to his own state to make a number of speeches before the close of the campaign on next Tuesday.

Judge Tarvin is indeed an able advocate of Democracy as the grand and righteous cause of the masses of the people of the country. Personally, he is a very interesting gentleman to meet, a brilliant jurist and a loyal conservative Democrat. He was a personal friend and supporter of Gov. Goebel, who was assassinated in the streets of Frankfort, Ky., after being elected to the office of governor of the state and tells many interesting details of the deep conspiracy that was plotted and partly executed by the Republican machine of Kentucky in that memorable contest that terminated in murder.

Messrs. James J. Weadock, Ben. F. Welty and H. P. Williamson who were appointed the decorating committee for last night's meeting, did their work well. The stage was tastefully decorated with flags, palms and crysanthemums and at one entrance, hung the picture of Hon. Wm. J. Bryan while on the opposite side, draped in Old Glory, was an excellent picture of the late ex-Senator Calvin S. Brice.

Dana's band furnished excellent music for the meeting, playing several selections on the street, and concluding with an overture in the orchestra pit in the theatre. Chairman J. C. Ridenour of the county Democratic executive committee, officiated as chairman of the meeting and the following vice presidents of the meeting occupied seats on the stage, Samuel Collins, M. L. Becker, Isaac S. Motter, Chas. H. Adkins, M. A. Hoagland, Judge Theo. D. Robb, George Feltz and H. S. Prophet.

After calling the meeting to order and announcing with regret that Hon. John C. Welty, of Canton, could not be present, Chairman Ridenour introduced Judge Tarvin, who was received with applause. Judge Tarvin began his remarks by reassuring his auditors that, notwithstanding the fact that he was from Kentucky, they need not be alarmed as he was unarmed. He said he was not present to abuse or criticize any citizen of the country for not agreeing with him, but said he claimed the highest right of a liberty loving citizen of a free country--that of thinking for himself--and was present to express his views, and his reasons for such views, on the political question at issue. He said he was not and never would be a candidate for any office that could be given him by the people of this community or state, and was not here to speak in the individual interest of any certain candidate or set of candidates but was lending his efforts to the best for him as a common cause of Democracy, realizing that in so doing he was trying to accomplish an end that was best for him as a common citizen of the country, and was best for the ninety-eight per cent of the citizens of the United States. If there were in his audience any of the remaining members of the two per cent of the population of the country, who had gotten by Republican laws and Republican administration all that they could wish for in this life, and were satisfied with the Republican ideas of plutocracy, with the masses subjugated and dominated by the classes; if there were any Vanderbilts, Morgans or Roosevelts, who never experienced or conceived the struggles of the common people in life's battle, present, they would find nothing in his address to their interest. As to the Republican's boast of forty years' glorious record, he recalled to the minds of his auditors the words of the immortal Lincoln, who at the close of the civil war, prophesied that the great money power that had gained a strong foothold during the civil war, would seek to further entrench itself and dominate the government until the Republic should be destroyed. As to the truth of that prophesy, he cited the act of Congress which required the redemption of all government bonds in "coin". Those bonds had been purchased with greenbacks and were redeemed in coin, the latter being worth twice the amount of the greenbacks with which the bonds were purchased. In this manner, the people of the country were robbed of the face value of the bonds and the favored few, the bondholders, reaped the harvest, and the Republican party has given the masses of the people the same kind of administration during all of the time that the party has been in power. The speaker cited the act of Congress that was passed at the midnight hour near the close of the session in 1873 in which 29 words, cleverly inserted in the middle of a voluminous bill with the knowledge of only eight members of the national body, committed the infamous act of the demonetization of silver and gave the favored few an opportunity to control the volume of full legal tender the country owned until the opening of the gold fields of Alaska relieved the panic by furnishing a sufficient supply of legal tender. He also dwelt at some length on the enactment and evils of the protective tariff laws, which have made possible the creation of the many and mighty trusts that now dominate the commercial business of the country, fostered and catered to by the Republican party, and force the common people to pay more for the American manufactured products that the same are sold for in Europe.

One of the features of Judge Tarvin's address was his polished sarcasm in referring to President's alleged opposition to the trusts. The address throughout was an interesting and convincing argument that none of the Republicans will attempt to refute.

MACHINIST

At the Lima Machine Works Injured This Morning.

Machinist Harl Bacome of the Lima Locomotive and Machine Works while while at a planer at the shops on east Market street, about 7:15 o'clock this morning, had his left lef caught in some manner and painfully lacerated and bruised. Bennet's ambulance was called and he was removed to the home of his sister, Mrs. Settlemire, on south Main street. His injuries are not considered serious.

You will have to hurry up if you want a lot in the Clark addition. See plat on another page and call on John H Phillips.

DEFECTIVE FLUE

Caused a Fire on Harrison Avenue This Afternoon.

At 1:10 o'clock this afternoon, the Central and south side fire departments were called out by an alarm from box 24. The fire was found in the upper portion of a dwelling at 128 Harrison avenue, owned by Miss Nellie Emmet, and occupied by Frank Cummins and family. Damage to the amount of about $250 was done by the flames and water.

Dressed Chickens at Townsend's.

MAD DOG

Run Down and Killed by Officer Grant.

Animal Attempted to Bite Several Persons.

Officer Followed it About the City Where He Could Not Use His Revolver and was Forced to Use His Club.

A dog that is believed to have been a victim of the rabies was killed by policeman Frank Grant, on the public square yesterday afternoon. The animal first appeared in the business portion of the city and attracted attention by frequent attempts to bite pedestrians and animals it chanced to meet. The police were notified and officer Grant was sent out to kill the animal. He found the dog on the street but could not get close enough to it to kill it without using his revolver. He followed the animal sever al blocks but could not shoot it without taking chances of sending a stray bullet into a dangerous locality, consequently, he was forced to follow the animal back onto the public square and kill it with his club, after it had attempted to bite two women. When killed, the animal was frothing at the mouth and showed other marked symptoms of hydrophobia.

OTHER AFFAIRS

Which Were Much Enjoyed on Hallowe'en.

The Schuler and Johns Homes Are the Scenes of Much Enjoyment.

On hallowe'en if you are wise,
We girls may be found very much disguised.
Until 9:00 p.m. north of P. F. tracks.
If not found then, you must go back.
Look for two pumpkins at some nice place,
If these you find, you have won the race.
The pumpkins may be quite a little ways back,
And are commonly known as lantern jacks.

In response to the above invitation sent out by Misses Creta and Hazel Shuler of east McKibben street, about thirty of their friends responded. At 8:30 the girls were found in hiding at Shull's residence on east McKibben street. The girls all being masked presented a wierd and frightful appearance, and could be compared with nothing better, than the old time witches of Salem, Mass. Upon being discovered, all retired to the beautiful home of the Shuler girls. The lunch served was a typical hallowe'en lunch. All the tricks known to hallowe'en were participated in, and at 11:30 a. m. the guests departed for home, feeling that hallowe'en does not come often enough.

MISS JOHN

Hostess to a Very Jolly Crowd of Young People.

A jolly crowd of young people enjoyed a pleasant evening at the home of Miss Mamie John, commemorating hallowe'en. The evening was spent in various kinds of amusements in which all took an active part, after which, refreshments were served by the ladies. Those present were, Misses Mamie John, Elsie Crites, Mabel Crites, Lizzie Judkins, Lizzie Hall, India Pfeifer, Boka Miller, Edith John, Alice Arthur and Blanche Stemen, Messrs Abner Brenneman, Emery Pfeifer, Earl John, Lloyd Sherrick, Fred Tibbott, Earl Furry, Thos. Whittington, Merlin Brenneman, John Edwards and Dale Miller. At a late hour all departed feeling that they would meet again,

"When the frost is on the pumpkin,
And the pumpkin's——in the window."

* * *

Hallowe'en was very enjoyably spent at the home of Mrs. J. Stanyer 730 west Kibby street, by about 35 children. One of the leading features of the evening was a big wagon ride given them by the genial host, Mr. Stanyer. When they returned, were agreeably surprised by a dainty lunch served them. All went home, voting their evening a complete success.

Thursday being Mrs. A. B. Slygh's birthday anniversary, about 40 of her Rebekah friends called at her home in the morning to spend the day and help her celebrate the occasion, at noon dinner was served noon was spent in sociaiy chat, and a general good time. Mrs. Slygh received several beautiful presents from her friends.

ONE

More Has Met a Cruel Fate.

Tragic Death

Of Jack Corrigan at Galion Last Night.

Takes the Third of Four Brothers Leaving But One Still Surviving.

Billie Corrigan Receives Word of the Death of His Brother Who was a Pennsylvania Switchman.

Jack Corrigan, a brother of Billie Corrigan, the plumber, was killed in the Pennsylvania yards at Galion last night, where he was employed as a switchman. A message to that effect was received by his brother in Lima this morning, but no particulars of how the accident occurred were given, and will not be known until Mr. Corrigan arrives at the scene of the tragedy.

Fate has dealt unkindly with the Corrigan family, death having pursued the members with a relentless hand, and parents and children have had their careers cut short in a tragical manner. The mother dropped dead in this city while on her way to church and Mr. Corrigan's death occurred in a similar manner while returning from church, at Barberton.

There were four boys, three of whom followed railroading and all have been killed while in the discharge of their duties. Jerry Corrigan was killed at Ft. Wayne, while in company with Andy Yates. Both legs were cut off and he died from the effects of his injuries. Charles was killed while railroading at Barberton, O., and Jack, as stated above, was killed at Galion, his body being terribly mangled.

Just previous to his death, he had been appealed to by a young man from Lima, who wanted a free ride home, and Corrigan fixed it with the conductor of a local freight. A few minutes later the conductor informed the crew that Corrigan had been killed.

Billie, the only brother left, is employed by A. C. Reichelderfer, as a plumber, and while not in a position to meet with the frequent chances of a violent death, seems to think that fate is following the family with a grim persistency.

Fancy Brick Cheese at Piper's. 4-3t

PERSONAL MENTION.

Mr. and Mrs. Slowhart, of Dayton, have returned to their home, after a visit with Mr. and Mrs. J. O. Ohler.

Mrs. D. B. King, of Toledo, returned home this morning, after a week's visit with Mrs. Blanche Wheeler, of west Spring street.

Mr. and Mrs. Alfred Baxter, Mr. and Mrs. C. S. Baxter and Mr. and Mrs. Harry Moore left today for Sheridan, South Dakota, where they will spend several weeks on the Baxter ranch.

Miss Sabine Carnes, of west Market street, is home from a visit in Denver, Colorado.

Walter Cross and family, of Geneva, Ind., are spending a few days with his parents, D. S. Cross.

Mrs. John raimer, of south Baxter street, is in Delphos, where she attended the funeral of her cousin, Mr. Will Amon, today.

Mrs. David E. Harlan and their children leave for their future home in Middletown, where Mr. Harlan is located.

Mrs. Harmon Colvin, of north Pierce street, has been called to Van Wert, by the illness of her mother.

Miss Clara Fisher, of east Market street had as her guest Dr. A. T. Wiler, of Columbus, O., who graduated in June at the Ohio State Medical College.

Mrs. Henry Seibers was hostess of the Wimadoughsis circle Thursday afternoon. The attendance was large and much work was accomplished.

Mrs. J. T. Callahan, of north West street, is in a serious condition, her illness being due to dropsy of the heart.

A. L. Strode, of Glenmore, O., is the guest of his aunt, Mrs. D. B. Denman, of St. Johns avenue.

Mr. and Mrs. Gillis leave for the East tonight to attend the 50th anniversary of their uncle.

DRY BLUEM GOODS

A NEW CORSET.

Before the new gown is fitted you'll want a new Corset. It's replenishing time now, and we've a Corset Equipment to meet any reasonable requirement.

Straight front, bias-gored, triple stud 10-inch clasp, imperial drill with satin-ribbon trim and bowknot finish, long waist, medium skirt and low bust. Has garter tabs. Colors, White and Drab. Sizes, 18 to 26. Price, $1.00.

RAIN COATS AND RAGLANS. SPECIAL SALE.

Rain Coats and Raglans in Cravenette and all wool Covert Cloth (water prooted) made in loose back and half fitted back, some with capes and some plain coat collars at 1-2 and 1-3 OF REGULAR VALUES, come in Oxford, Castor, Blue and Brown.

DRY BLUEM GOODS

Dress Goods. Suit House. 55-57 Public Square.

DRY BLUEM GOODS

IT'S MONEY TO YOU

When you can buy, smoke and enjoy a 10c Cigar for 5 cents. Therefore it's not only money to you but entire satisfaction, when you smoke a

Calvin S. Brice,

ALL HAVANA

Five 5 Cent

CIGAR.

Dealers who have particular trade cannot afford to be without this Cigar. Its equal unknown.

WM. TIGNER'S SON, Maker and Distributor.

GUESS THE DOTS.

Michael is having a novel contest. In their north window is a dotted muslin cloth. The person guessing nearest the correct number of dots, gets free, a pair of $3.50 shoes. Everybody invited to guess. No purchase required with guess. Contest ends Nov. 18, and the dots will be counted in the window on that evening.

20 per cent. wall paper reduction sale at Green's book store.

K. OF P. LADIES' SOCIAL.

Lima Lodge No. 91, K. of P. has arranged for a Ladies' social, to be held at Castle Hall, on Friday, November 7th. The preparations the committee are making insure a very enjoyable occasion.

COPYRIGHT.

Good Bread Smells Good.

And is a better appetizer than many a tonic. Good Bread at Stolzenbach's every time--good because its made from the best flour also by the best skilled bakers who know their business.

Try our make of bread, loaf for loaf, with others and we will have your trade.

STOLZENBACH & CO

MART ARMSTRONG POST.

Regular meeting next Wednesday night, November 5, at seven o'clock in Post Hall. Important business to pass upon. Muster of several recruits, report of excursion to Dayton Soldiers Home, and other matters of interest to the Post. A full attendance is requested. By order of the commander.

B. F. DAVIS, Adj.

Oysters at Townsend's.

NEWSPAPER ARCHIVE®